

PlotID	Length	Product	Pieces	Net Qty	Fab Type
BM1	21-00-00	1-3/4X9-1/4 LP-LVL 2900Fb-2.0E	2	2	FF

Simpson	THA29	17
Manuf	Product	Qty

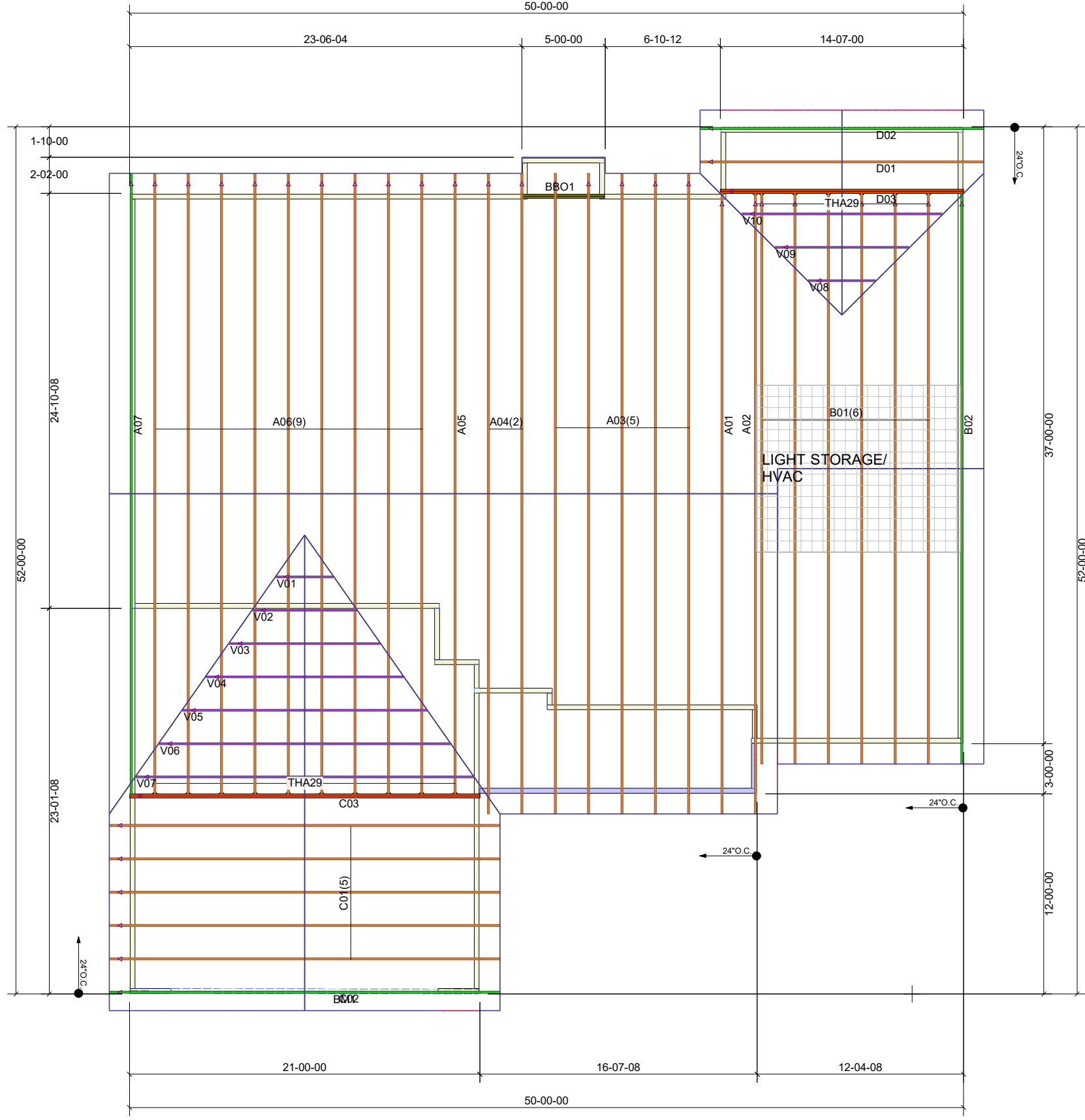

THIS IS A TRUSS PLACEMENT DIAGRAM ONLY

These trusses are designed as individual building components to be incorporated into the building design at the specification of the building designer. See individual design sheets for each truss design identified on the placement drawing. The building designer is responsible for temporary and permanent bracing of the roof and floor system and for the overall structure. The design of the truss support structure including headers, beams, walls, and columns is the responsibility of the building designer. For general guidance regarding bracing, consult "Bracing of Wood Trusses" available from the Truss Plate Institute, 583 D'Onofrio Drive, Madison, WI 53179.

SHOP DRAWING APPROVAL

THIS LAYOUT IS THE SOLE SOURCE FOR FABRICATION OF TRUSSES AND VOIDS ALL PREVIOUS ARCHITECTURAL OR OTHER TRUSS LAYOUTS. REVIEW AND APPROVAL OF THIS LAYOUT MUST BE RECEIVED BEFORE ANY TRUSSES WILL BE BUILT. VERIFY ALL CONDITIONS TO INSURE AGAINST CHANGES THAT WILL RESULT IN EXTRA CHARGES TO YOU.

REVIEWED BY: _____ APPROVED BY: _____

DATE: _____

Job #:	Q2000845	Plan:	FREEDOM FAMILY HOMES HIGH POINT LEFT
Customer:	GARRIS EVANS	Date:	6/22/2020
Site Address:		Sales Rep:	JSL
City, ST, ZIP:		Designer:	EFT

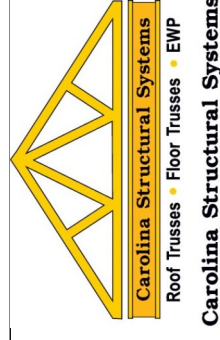

Carolina Structural Systems
 Roof Trusses • Floor Trusses • EWP
Carolina Structural Systems

P.O. Box 157, Ether, NC 27247
 225 Frame Shop Rd., Star, NC 27356
 910-491-9004