

NOTICE TO CONTRACTOR
All construction must comply with current NC Building Codes and is subject to field inspection and verification.

APPROVED
Limited building only review
Permit holder responsible for full compliance with the code

06/29/2020



APPROVED: 05-23-20

WROUGHT IRON RAILING
(SIMILAR TO SHOWN)

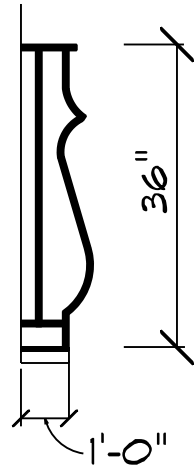

DECO. PORCH DETAIL

NOTE:
CONTINUOUS RIDGE VENTS
ALL ROOF RIDGES

6" FRIEZE BOARDS
ON FRONT OF HOME
RAISE HEEL ON TRUSSES
12" ON BOTH FLOORS

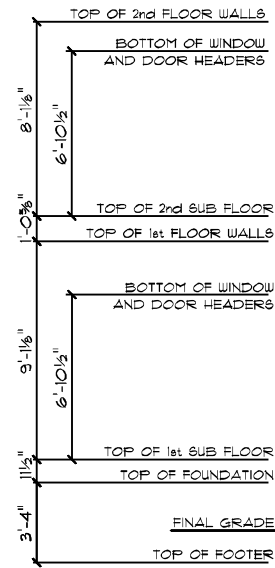

OLIVIA FRENCH COUNTRY / CUSTOM
FRONT ELEVATION
9' CEILING HEIGHT F.F.O.
SCALE: 1/8" = 1'-0"

PAINTED BRICK, TYP
AS SHOWN THUS



OLIVIA FRENCH COUNTRY / CUSTOM
REAR ELEVATION
9' CEILING HEIGHT F.F.O.
SCALE: 1/8" = 1'-0"

CUSTOM BUILT FOR: STEPHEN & JAMIE JOHNSON
JOB #: DU 000 020 074 CN # 30295
LOCATION: 0 LUCAS RD. DUNN, NC 28334 COUNTY: HARNETT

SQUARE FOOTAGES (TYP)
CRAWL SPACE: 1811
1ST FL: 901
2ND FL: 919
OPEN SF: 393
GARAGE: 461
PORCHES: 319

DATE: 5/23/2020
SCALE: AS NOTED
DRAIN BY: SG
DRAWN BY: SG

Raleigh/Durham, NC
182 West Hamlin Road
Benson, NC 27504
(811) 261-3482
www.schumacherhomes.com



© 1999-2020 SCHUMACHER HOMES OPERATIONS, INC. ALL RIGHTS RESERVED. THE INFORMATION CONTAINED HEREIN IS THE PROPERTY OF SCHUMACHER HOMES OPERATIONS, INC. AND IS TO BE USED ONLY FOR THE PROJECT AND PERMITS SPECIFICALLY IDENTIFIED HEREIN. THESE PLANS ARE NOT TO BE USED TO CREATE DERIVATIVE WORKS, TECHNICAL DRAWINGS OR TO BUILD A STRUCTURE, REPRODUCED, COPIED, OR MODIFIED, IN WHOLE OR PART, WITHOUT THE EXPRESS WRITTEN CONSENT OF SCHUMACHER HOMES, AND SUCH UNAUTHORIZED USE OR COPYING IS A VIOLATION OF UNITED STATES COPYRIGHT LAW AND THAT RESULT IN DAMAGES IN EXCESS OF \$50000 PER ACT OF INFRINGEMENT.

NOTE:
CONTINUOUS RIDGE VENTS
ALL ROOF RIDGES



OLIVIA FRENCH COUNTRY / CUSTOM
RIGHT ELEVATION
9' CEILING HT. 1ST FLOOR
8' CEILING HT. 2ND FLOOR

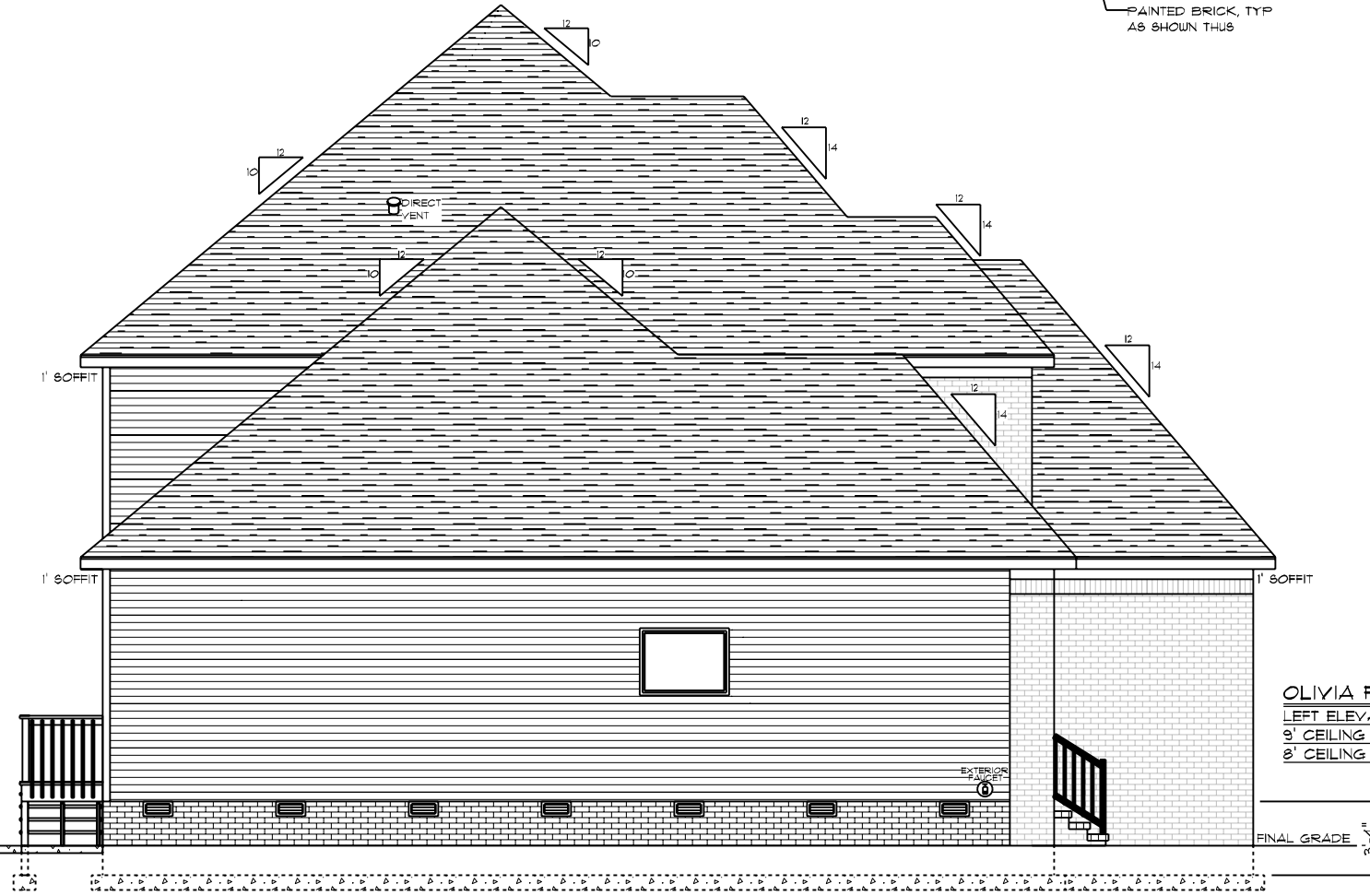

OLIVIA FRENCH COUNTRY / CUSTOM
LEFT ELEVATION
9' CEILING HT. 1ST FLOOR
8' CEILING HT. 2ND FLOOR

DRAWN BY: **SG**
 DATE: **5/23/2020**
 SCALE: **1/8" = 1'-0"**
 SHEET: **2**

SQUARE FOOTAGES (T290)
 CRUISE SPACE: 1811
 1ST FL: 901
 2ND FL: 919
 OPEN SFACE: 393
 GARAGE: 461
 PORCHES: 319

CUSTOM BUILT FOR: **STEPHEN & JAMIE JOHNSON**
 JOB #: **DU 100 020 074** CN #: **30295** VN #: **J014**
 LOCATION: **0 LUCAS RD.**
DUNN, NC 28334
 COUNTY: **HARNETT**

Raleigh/Durham, NC
182 West Hamlin Road
Benson, NC 27504
(811) 261-3482
www.schumacherhomes.com



© 199-2020 SCHUMACHER HOMES OPERATIONS, INC. ALL RIGHTS RESERVED. THE INFORMATION CONTAINED HEREIN IS THE PROPERTY OF SCHUMACHER HOMES OPERATIONS, INC. AND IS TO BE USED ONLY FOR THE PROJECT AND SITE SPECIFICALLY IDENTIFIED HEREIN. THESE PLANS ARE NOT TO BE USED TO CREATE DERIVATIVE WORKS, TECHNICAL DRAWINGS OR TO BUILD A STRUCTURE, REPRODUCED, COPIED, OR MODIFIED, IN WHOLE OR PART, WITHOUT THE EXPRESS WRITTEN CONSENT OF SCHUMACHER HOMES, AND SUCH UNAUTHORIZED USE OR COPYING IS A VIOLATION OF UNITED STATES COPYRIGHT LAW AND THAT RESULT IN DAMAGES IN EXCESS OF \$50000 PER ACT OF INFRINGEMENT.

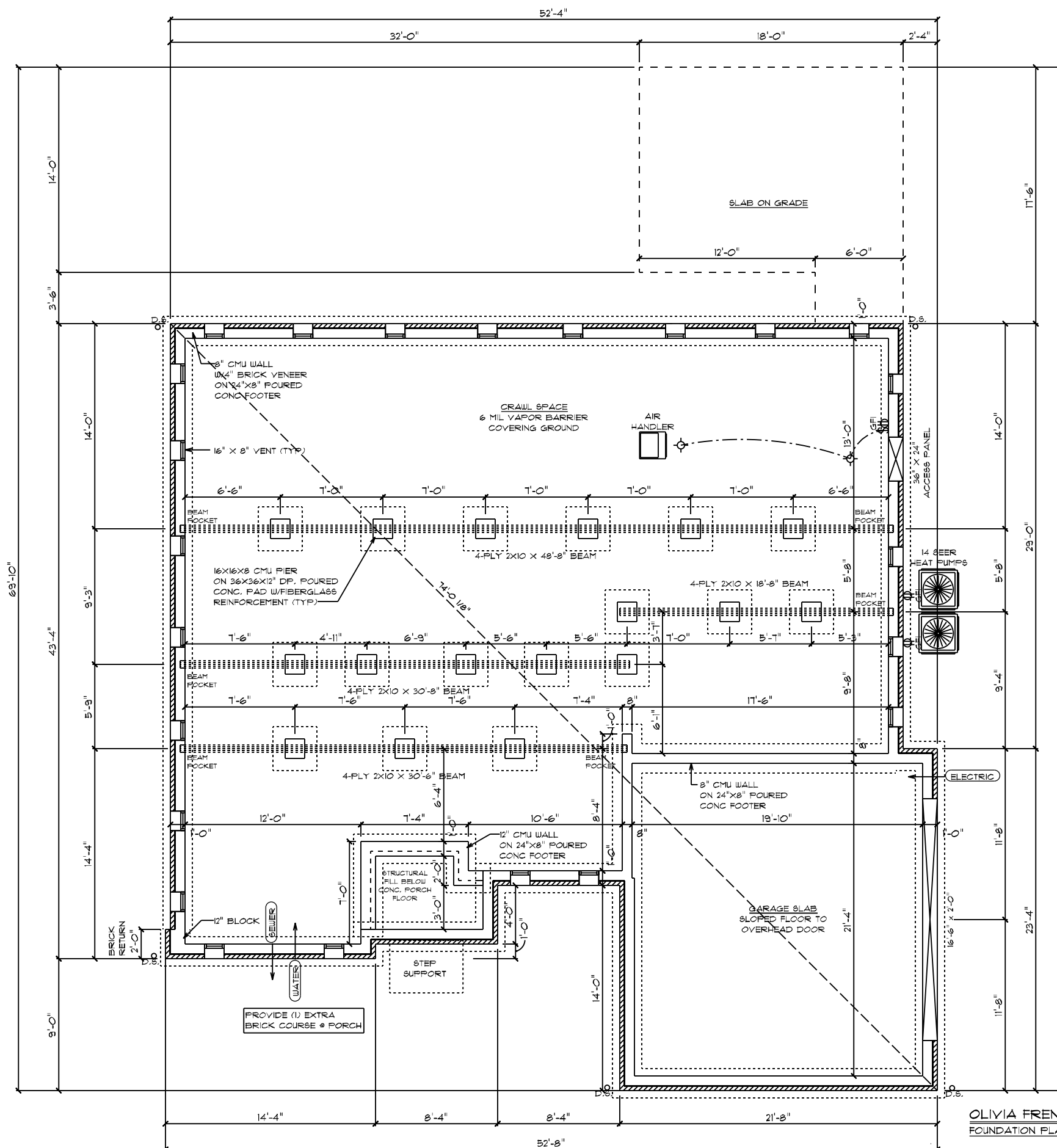

FOUNDATION NOTES:

1. BRICK VENEER ALL EXPOSED FOUNDATION
2. BOTTOM OF PIER PADS ELEVATION SHALL BE 2" BELOW BOTTOM OF CONT. FOOTER ELEVATION.
3. DURAWALL 16" O.C. VERTICALLY (HORIZ. REINF.)
4. CONCRETE & MASONRY FOUNDATION WALLS SHALL EXTEND ABOVE FINISHED GRADE ADJACENT TO THE FOUNDATION A MIN. OF 4" WHERE MASONRY VENEER IS USED AND 6" MIN. ELSEWHERE.
5. ALL SILLS, PLATES, OR BAND JOISTS THAT REST ON OR IN CONTACT WITH CONCRETE OR MASONRY EXTERIOR WALLS SHALL REQUIRE THE USE OF PRESSURE PRESERVATIVE TREATMENT.

PIERS:

1. THE UNSUPPORTED HEIGHT OF MASONRY PIERS SHALL NOT EXCEED 10 TIMES THEIR LEAST DIMENSION. WHEN HOLLOW CONCRETE MASONRY UNITS ARE USED FOR ISOLATED PIERS TO SUPPORT BEAMS AND GIRDERS, THE CELLULAR SPACES SHALL BE FILLED SOLIDLY WITH CONCRETE.

CRAWL SPACE VENT CALCULATION:

TOTAL VENTED AREA: 1811
 8"X16" VENT = 128 SQ IN = 0.89 SQFT
 ASSUMED NET FREE AREA = 0.53 SQFT
 TOTAL SQFT VENTILATION NEEDED 1811 / 150 = 12.11
 12.11 / 0.53 = 23 TOTAL VENTS

GENERAL ELECTRICAL NOTES:

- GFI'S REQUIRED IN CRAWL SPACE • ACCESS PANEL AND • AIR HANDLER/FURNACE
- LIGHTS TO BE WITHIN 6' OF ACCESS PANEL AND • AIR HANDLER/FURNACE
- WIRE AIR HANDLER/FURNACE
- ELECTRICAL PANEL TO BE GROUNDED TO THE OUTSIDE

OLIVIA FRENCH COUNTRY / CUSTOM
 FOUNDATION PLAN

CUSTOM BUILT FOR: STEPHEN & JAMIE JOHNSON
 JOB #: DU 100 030 0724 CN #: 30295 VN #: J0114
 LOCATION: 0 LUCAS RD. DUNN, NC 28334 COUNTY: HARNETT
 SQUARE FOOTAGES (1790)
 CRAWL SPACE: 1811
 1ST FL: 901
 2ND FL: 901
 OPEN SF: 393
 GARAGE: 461
 PORCHES: 319
 DRAIN BY: SG DATE: 5/23/2020 SCALE: 1/8" = 1'-0"
 DRUG: 3
 © 1992-2020 SCHUMACHER HOMES OPERATIONS, INC. ALL RIGHTS RESERVED. THE INFORMATION CONTAINED HEREIN IS THE PROPERTY OF SCHUMACHER HOMES OPERATIONS, INC. AND IS TO BE USED ONLY FOR THE PROJECT AND SITE SPECIFICALLY IDENTIFIED HEREIN. THESE PLANS ARE NOT TO BE USED TO CREATE DERIVATIVE WORKS, TECHNICAL DRAWINGS OR TO BUILD A STRUCTURE, REPRODUCED, COPIED, OR MODIFIED, IN WHOLE OR PART, WITHOUT THE EXPRESS WRITTEN CONSENT OF SCHUMACHER HOMES, AND SUCH UNAUTHORIZED USE OR COPYING IS A VIOLATION OF UNITED STATES COPYRIGHT LAW AND THAT RESULT IN DAMAGES IN EXCESS OF \$50000 PER ACT OF INFRINGEMENT.
 Raleigh/Durham, NC
 182 West Hamlin Road
 Benson, NC 27504
 (811) 261-3482
 www.schumacherhomes.com
 SCHUMACHER HOMES

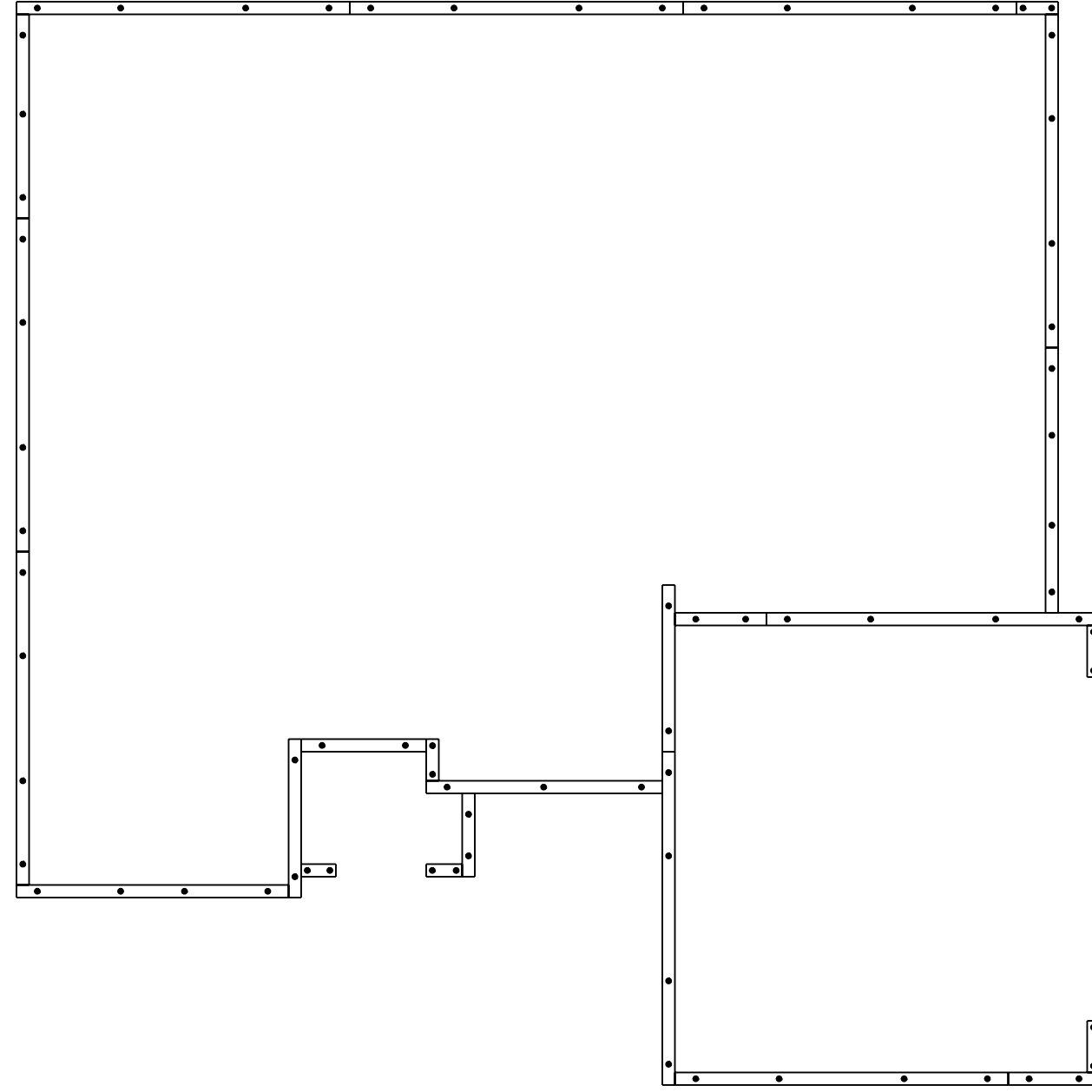

CONSTRUCTION NOTES:

1. 2x8 TREATED SILL PLATE
2. 1/2" DIAM. X 18" L. ANCHOR BOLTS SHALL EXTEND A MINIMUM OF 1" INTO MASONRY OR CONCRETE AS REQUIRED BY CODE @ 6' O.C. AND 12" FROM ALL CORNERS (2 PER CORNER)
3. ANCHOR BOLTS TO BE LOCATED IN CENTER 1/3 OF SILL PLATE

OLIVIA FRENCH COUNTRY / CUSTOM
BOLT & PLATE PLAN

 <p>SCHUMACHER HOMES</p>		<p>Raleigh/Durham, NC 182 West Hamlin Road Benson, NC 27504 (877) 261-3482 www.schumacherhomes.com</p>	
<p>CUSTOM BUILT FOR:</p> <p>STEPHEN & JAMIE JOHNSON</p>		<p>JOB #: DU 100 030 074</p>	
<p>LOCATION:</p> <p>0 LUCAS RD. DUNN, NC 28334 COUNTY: HARNETT</p>		<p>VN #: J0114</p>	
<p>SQUARE FOOTAGES (TBO)</p> <p>CRAIL BRIDGE: 1811</p> <p>2ND FL: 901</p> <p>OPEN SF: 319</p> <p>GARAGE: 461</p> <p>PORCHES: 319</p>		<p>DATE: 5/23/2020</p>	
<p>SCALE: 1/8" = 1'-0"</p>		<p>DRAWN BY: SG</p>	
<p>DISG: 4</p>		<p>© 1992-2020 SCHUMACHER HOMES OPERATIONS, INC. ALL RIGHTS RESERVED. THE INFORMATION CONTAINED HEREIN IS THE PROPERTY OF SCHUMACHER HOMES OPERATIONS, INC. AND ITS AFFILIATES ("SCHUMACHER HOMES"). THESE PLANS ARE NOT TO BE USED TO CREATE DERIVATIVE WORKS, TECHNICAL DRAWINGS OR TO BUILD A STRUCTURE, REPRODUCED, COPIED, OR MODIFIED, IN WHOLE OR PART, WITHOUT THE EXPRESS WRITTEN CONSENT OF SCHUMACHER HOMES, AND SUCH UNAUTHORIZED USE OR COPYING IS A VIOLATION OF UNITED STATES COPYRIGHT LAW AND THAT RESULT IN DAMAGES IN EXCESS OF \$50000 PER ACT OF INFRINGEMENT.</p>	

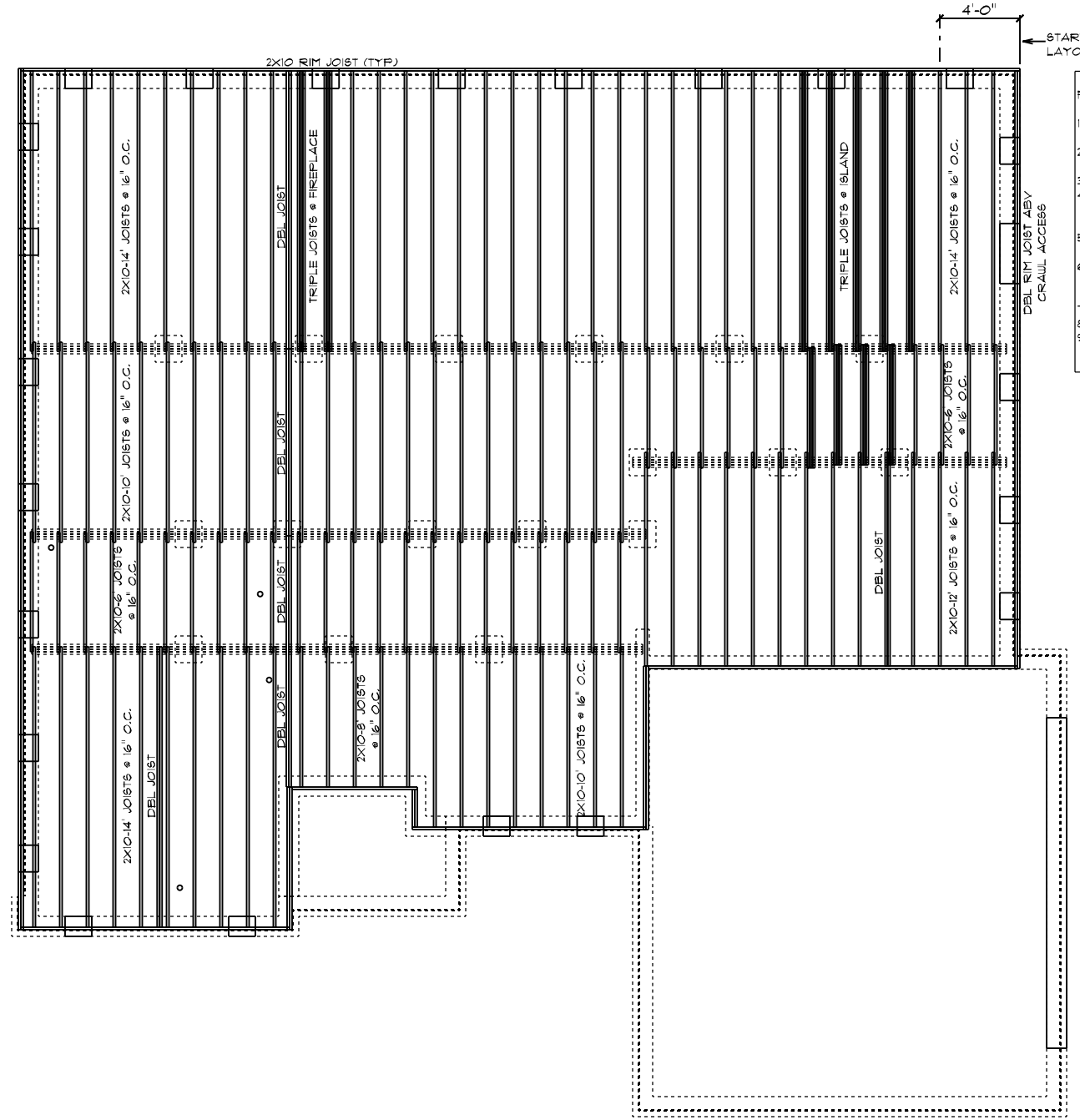

- FRAMING NOTES:**
1. LEAVE 14 1/2" BETWEEN EACH END JOIST & RIM JOIST TO ALLOW FOR INSULATION.
 2. INSULATE ALL FRAMED CHANNELS & CORNERS; ALSO, BEHIND EACH TUB AND SHOWER UNIT
 3. INSTALL FIREBLOCK FRAMING IN ALL STAIRWAY CEILINGS
 4. INSTALL ALL TRUSSES, I-JOISTS, LVL'S AND BEAMS PER MANUFACTURER SPECIFICATIONS AND LAY OUTS. DO NOT CUT, NOTCH OR BORE WITHOUT EXACT SPECIFICATIONS.
 5. ALL FRAMING TO BE SOUTHERN YELLOW PINE NO. 2 OR GREATER UNLESS NOTED OTHERWISE
 6. DOUBLE JOISTS SHOULD BE LOCATED UNDER ALL PARTITIONS WHEN THE LENGTH OF THE PARTITION EXCEEDS 1/2 THE SPAN OF THE JOIST
 7. 3-PLY 2X10 JOISTS BELOW FIREPLACES & SOLID SURFACE ISLANDS
 8. ALL DECK MATERIAL TO BE TREATED
 9. PROVIDE DOUBLE 2X10 RIM JOIST WHEN RIM JOIST RUNS PARALLEL TO JOISTS

OLIVIA FRENCH COUNTRY / CUSTOM
FIRST FLOOR JOIST PLAN

<p>SCHUMACHER HOMES www.schumacherhomes.com</p>	<p>RALEIGH/DURHAM, NC 182 West Hamlin Road Benson, NC 27504 (877) 261-3482</p>		<p>DATE: 5/23/2020 SCALE: 1/8" = 1'-0"</p>	<p>DRAWN BY: SG DATE: 5/23/2020</p>	<p>PROJECT: OLIVIA FRENCH COUNTRY / CUSTOM</p>
	<p>CUSTOM BUILT FOR: STEPHEN & JAMIE JOHNSON JOB #: DU 100 030 0724 CN #: 30295</p>		<p>SQUARE FOOTAGES (TPO): CRAWL SPACE: 1811 1ST FL: 901 2ND FL: 979 OPEN SF: 393 GARAGE: 461 PORCHES: 319</p>	<p>LOCATION: 0 LUCAS RD. DUNN, NC 28334 COUNTY: HARNETT</p>	<p>DATE: 5/23/2020 SCALE: 1/8" = 1'-0"</p>

© 1992-2020 SCHUMACHER HOMES OPERATIONS, INC. ALL RIGHTS RESERVED. THE INFORMATION CONTAINED HEREIN IS THE PROPERTY OF SCHUMACHER HOMES OPERATIONS, INC. AND IS TO BE USED ONLY FOR THE PROJECT AND HOME IDENTIFIED HEREIN. IT IS NOT TO BE REPRODUCED, COPIED, OR MODIFIED IN WHOLE OR PART, WITHOUT THE EXPRESS WRITTEN CONSENT OF SCHUMACHER HOMES, AND SUCH UNAUTHORIZED USE OR COPYING IS A VIOLATION OF UNITED STATES COPYRIGHT LAW AND MAY RESULT IN DAMAGES IN EXCESS OF \$50000 PER ACT OF INFRINGEMENT.

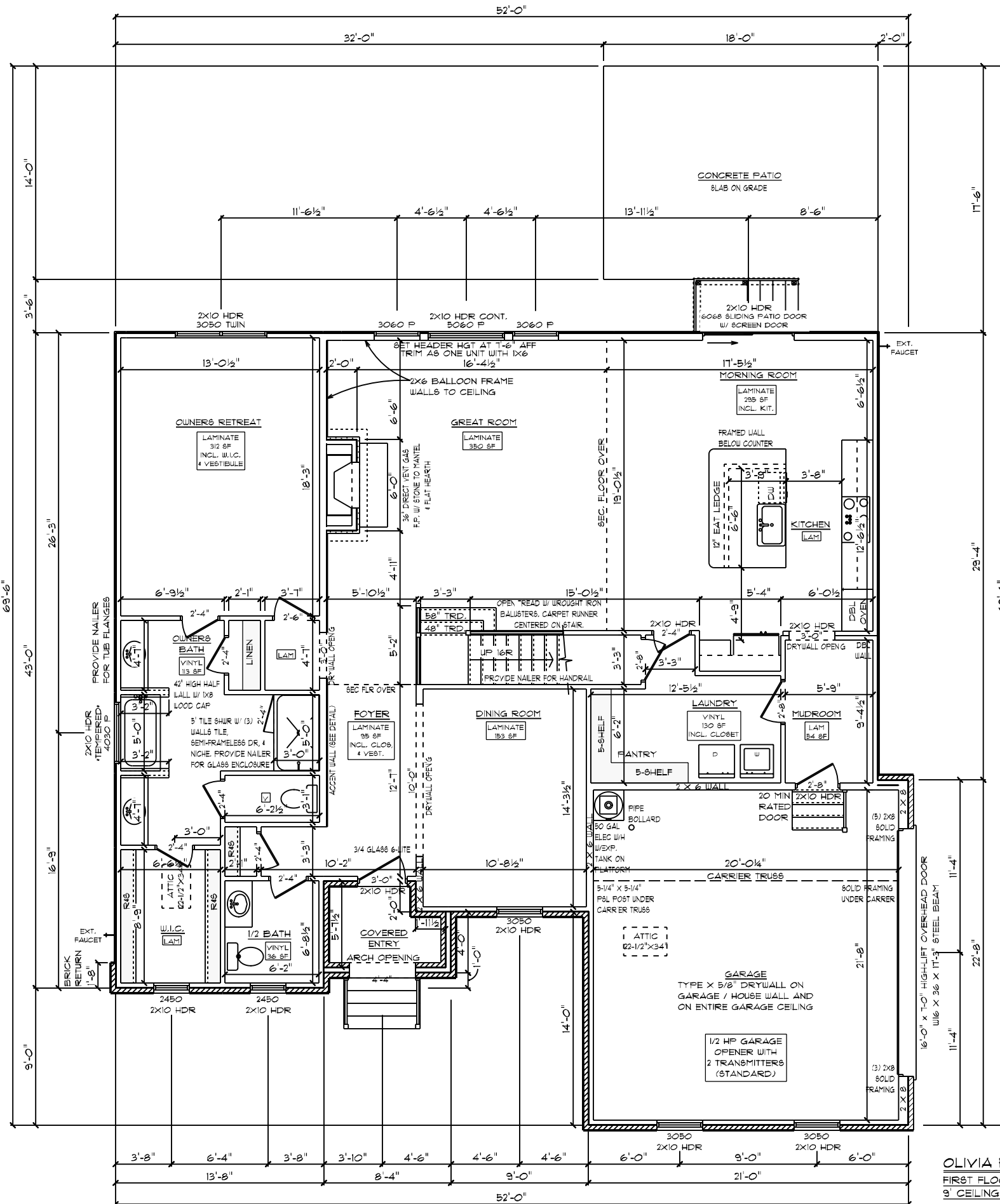

GENERAL FRAMING NOTES:

- DRYWALLED OPENINGS TO BE 8'-0" HEIGHT UNLESS OTHERWISE NOTED
- HEADERS TO BE 2-PLY 2X10 W/ (1) KING & (2) JACK STUDS UNLESS OTHERWISE NOTED

PLAN NOTES:

- SMOOTH CEILINGS THROUGHOUT HOME
- PAINTED TRIM
- 5-1/4" BASEBOARDS
- 3-1/4" CASING ON INTERIOR DOORS AND WINDOWS HAVE DRYWALLED RETURNS
- 2-PANEL HOLLOW CORE MOLDED INTERIOR DOORS
- SILVERLINE LOW-E VINYL WINDOWS W/ SOLAR GLAZING ON REAR & SIDES OF HOME
- ANDERSEN 100 SERIES SINGLE-HUNG VINYL WINDOWS ON FRONT OF HOME ONLY

FLOORING NOTES:

- ALL FLOORING BREAKS OCCUR @ CENTER LINE OF DOOR OPENINGS UNLESS OTHERWISE NOTED
- FLOORING SQUARE FOOTAGES INCLUDE CLOSETS RELATIVE TO THE AREA UNLESS OTHERWISE NOTED
- SOME FLOORING SQUARE FOOTAGES MAY INCLUDE HALLS OR AREAS THAT CONNECT WITHOUT WALL SEPARATION IF THE SAME FINISH IS CONTINUED

ADDITIONAL NOTES:

- PROVIDE AIR BARRIER/THERMO-PLY FOR INSULATED VERTICAL WALLS BETWEEN HEATED & UNHEATED AREAS

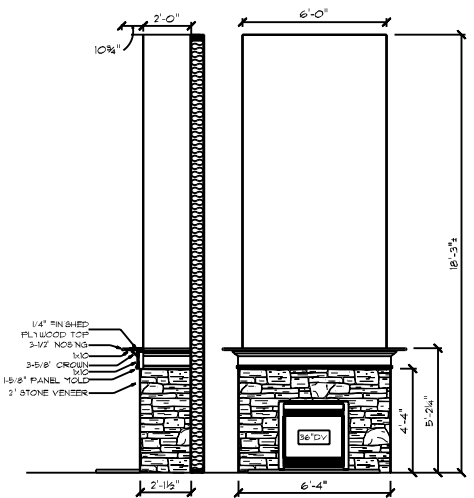
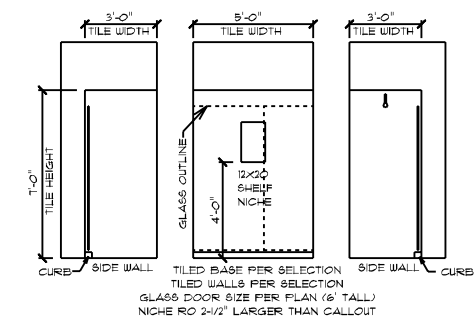

OLIVIA FRENCH COUNTRY / CUSTOM
FIRST FLOOR PLAN
9' CEILING HEIGHT

DATE: 5/23/2020 SCALE: 1/8" = 1'-0"

DRAWN BY: SG

CUSTOM BUILT FOR: STEPHEN & JAMIE JOHNSON

JOB #: DU 000 074 CN # 30295 VN # J014

LOCATION: 0 LUCAS RD. DUNN, NC 28334 COUNTY: HARNETT

SQUARE FOOTAGES (750)
CR. WALL SPACE: 1811
1ST FL: 901
2ND FL: 919
OPEN SF. AREA: 393
GARAGE: 461
PORCHES: 315

Raleigh/Durham, NC
182 West Hamlin Road
Benson, NC 27504
(811) 261-3482
www.schumacherhomes.com

SCHUMACHER HOMES

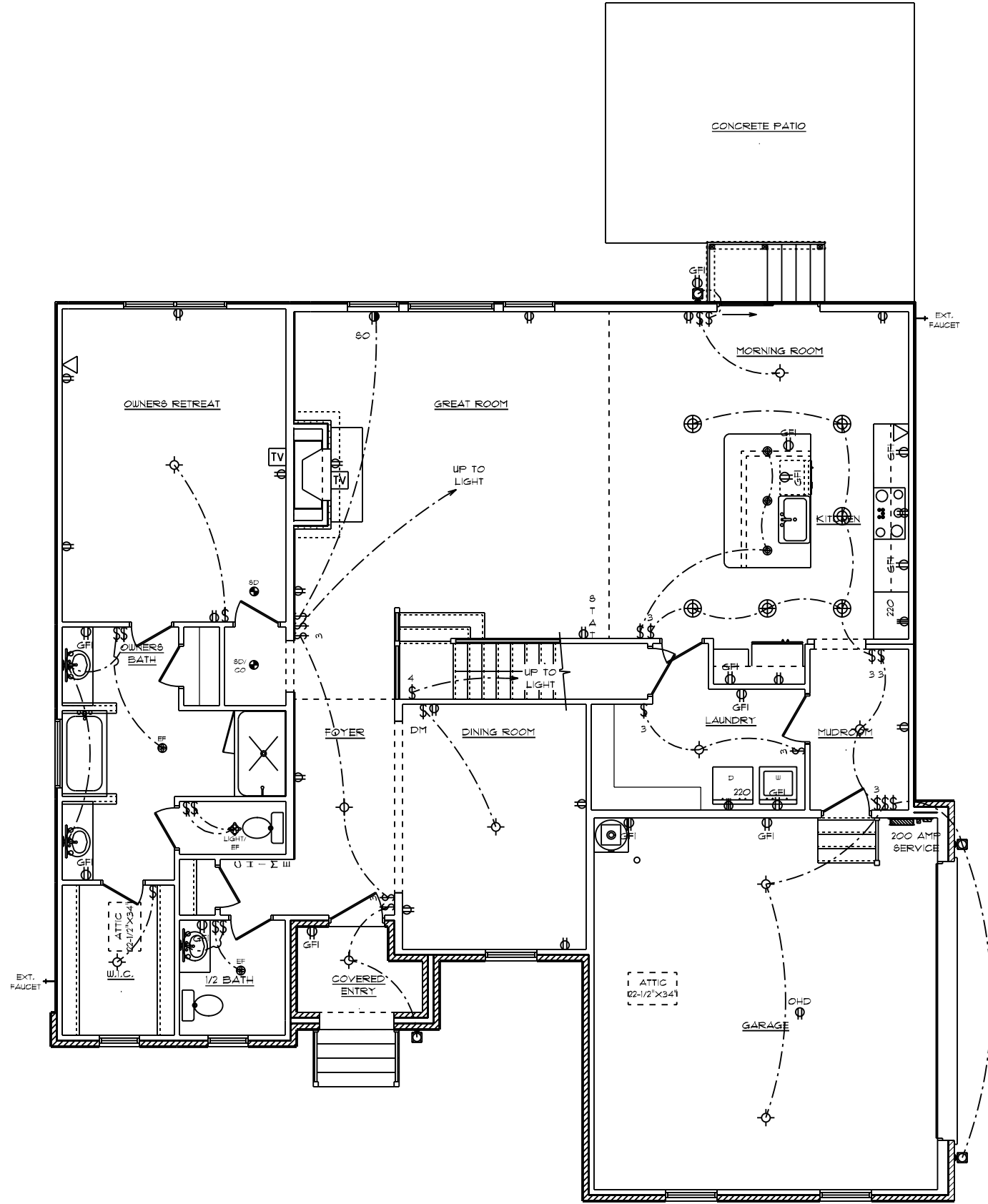

GENERAL ELECTRICAL NOTES:

- * (1) EXISTING SWITCH UPGRADED TO A 3-WAY SWITCH, (1) ADDITIONAL 3-WAY SWITCH AND (1) COACH LIGHT WIRED TO A STANDARD SWITCH ARE INCLUDED WHEN A GARAGE SERVICE DOOR IS PURCHASED
- * (1) COACH LIGHT, (1) SWITCH, AND (1) GFI OUTLET ARE INCLUDED WHEN ANY ADDITIONAL DOOR IS PURCHASED, EXCLUDING THE GARAGE SERVICE DOOR
- * ALL SMOKE DETECTORS TO BE INTERCONNECTED WITH BATTERY BACKUP
- * E3802.11 ARC-FAULT CIRCUIT-INTERRUPTER PROTECTION ALL BRANCH CIRCUITS THAT SUPPLY 120-VOLT, SINGLE-PHASE, 15- AND 20-AMPERE OUTLETS INSTALLED IN FAMILY ROOMS, DINING ROOMS, LIVING ROOMS, PARLORS, LIBRARIES, DEN'S, BEDROOMS, SUNROOMS, RECREATION ROOMS, CLOSETS, HALLWAYS AND SIMILAR ROOMS OR AREAS SHALL BE PROTECTED BY A COMBINATION TYPE ARC-FAULT CIRCUIT INTERRUPTER INSTALLED TO PROVIDE PROTECTION OF THE BRANCH CIRCUIT.
- * GARAGE DOOR LOW VOLTAGE WIRING BY ELECTRICIAN
- * TWO SEPARATE KITCHEN GENERAL ELECTRIC OUTLET CIRCUITS FED BY NUMBER 12 WIRE AND ON 20 AMP BREAKERS REQUIRED IN KITCHEN
- * ALL OUTLETS INSTALLED IN BATHROOMS, GARAGES, & UNFINISHED BASEMENTS SHALL HAVE GFCI PROTECTIONS ALONG WITH OUTLETS LOCATED W/IN 6'-0" OF LAUNDRY, UTILITY & WET BAR SINKS & ALL OUTLETS SERVING KITCHEN COUNTERTOP SURFACES
- * ALL OUTLETS TO BE PLACED PER CODE

OLIVIA FRENCH COUNTRY / CUSTOM
 FIRST FLOOR PLAN
 9' CEILING HEIGHT
 ELECTRICAL PLAN

DATE: 5/23/2020
 SCALE: 1/8" = 1'-0"
 DRAWN BY: SG
 DESIGN: T

© 1992-2020 SCHUMACHER HOMES OPERATIONS, INC. ALL RIGHTS RESERVED. THE INFORMATION CONTAINED HEREIN IS THE PROPERTY OF SCHUMACHER HOMES OPERATIONS, INC. AND IS TO BE USED ONLY FOR THE PROJECT AND HOME NUMBER SPECIFICALLY IDENTIFIED HEREIN. ANY REPRODUCTION OR TRANSMISSION OF THIS INFORMATION WITHOUT THE EXPRESS WRITTEN CONSENT OF SCHUMACHER HOMES, INC. IS UNAUTHORIZED. USE OR COPYING IS A VIOLATION OF UNITED STATES COPYRIGHT LAW AND THAT RESULT IN DAMAGES IN EXCESS OF \$50000 PER ACT OF INFRINGEMENT.

SQUARE FOOTAGES (2190)
 CRAWL SPACE: 1811
 1ST FL: 901
 2ND FL: 919
 OPEN SPACE: 389
 GARAGE: 461
 PORCHES: 319

CUSTOM BUILT FOR: STEPHEN & JAMIE JOHNSON
 JOB #: DU 100 030 0724 CN #: 30295 VN #: J0114
 LOCATION: O LUCAS RD. DUNN, NC 28334 COUNTY: HARNETT

Raleigh/Durham, NC
 182 West Hamlin Road
 Benson, NC 27504
 (811) 261-3482
 www.schumacherhomes.com

Paul Schumacher
 SCHUMACHER HOMES

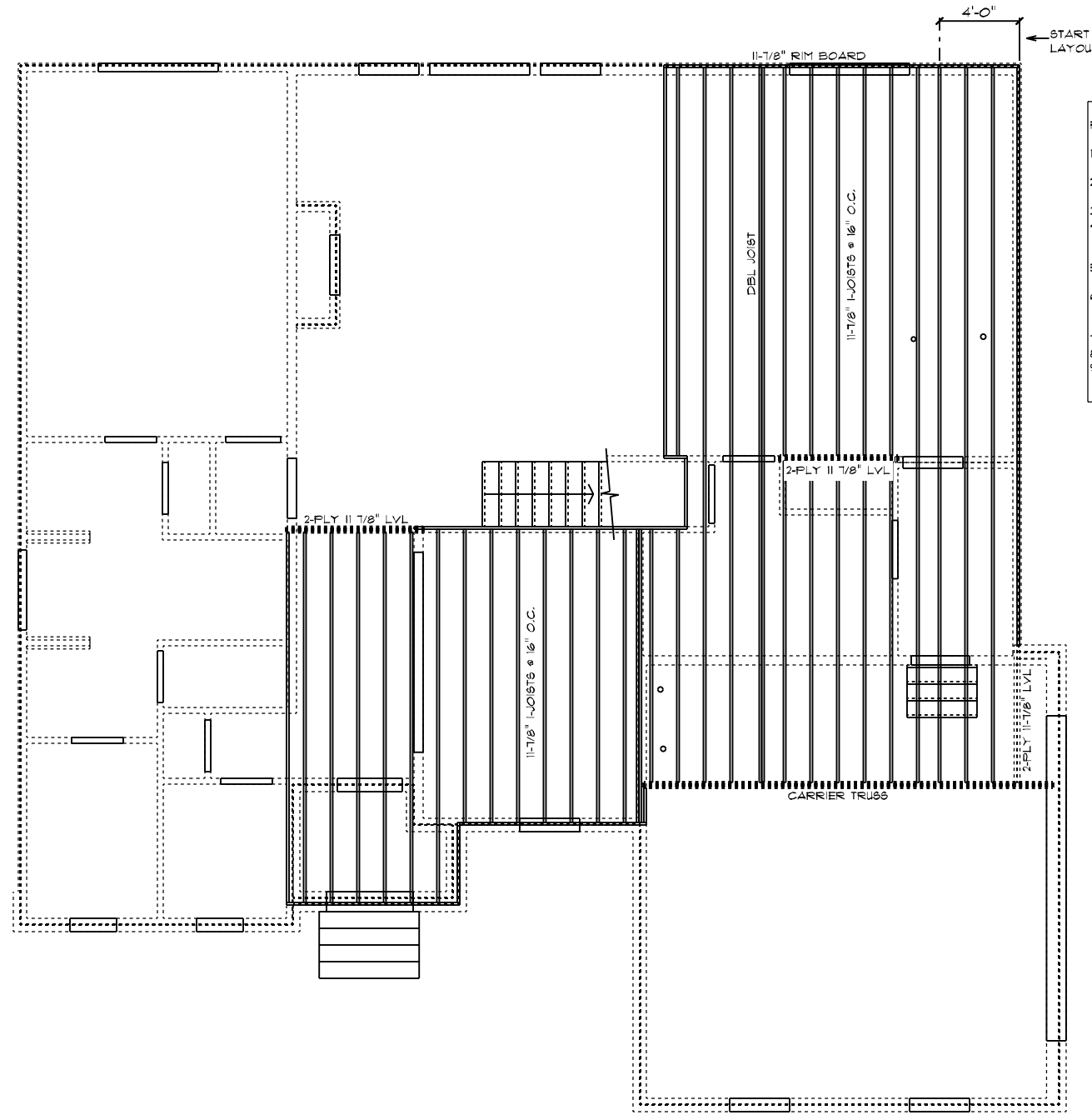

- FRAMING NOTES:
1. LEAVE 1/2" BETWEEN EACH END JOIST & RIM JOIST TO ALLOW FOR INSULATION.
 2. INSULATE ALL FRAMED CHANNELS & CORNERS; ALSO, BEHIND EACH TUB AND SHOWER UNIT
 3. INSTALL FIREBLOCK FRAMING IN ALL STAIRWAY CEILING
 4. INSTALL ALL TRUSSES, JOISTS, LVL'S AND BEAMS PER MANUFACTURER SPECIFICATIONS AND LAY OUTS. DO NOT CUT, NOTCH OR BORE WITHOUT EXACT SPECIFICATIONS.
 5. ALL FRAMING TO BE SOUTHERN YELLOW PINE NO. 2 OR GREATER UNLESS NOTED OTHERWISE
 6. DOUBLE JOISTS SHOULD BE LOCATED UNDER ALL PARTITIONS WHEN THE LENGTH OF THE PARTITION EXCEEDS 1/2 THE SPAN OF THE JOIST
 7. 3-PLY 2X10 JOISTS BELOW FIREPLACES & SOLID SURFACE ISLANDS
 8. ALL DECK MATERIAL TO BE TREATED
 9. PROVIDE DOUBLE 2X10 RIM JOIST WHEN RIM JOIST RUNS PARALLEL TO JOISTS

OLIVIA FRENCH COUNTRY / CUSTOM
SECOND FLOOR JOIST PLAN

<p>SCHUMACHER HOMES www.schumacherhomes.com</p>	CUSTOM BUILT FOR: STEPHEN & JAMIE JOHNSON JOB #: DU TOO 030 074 CN #: 3029B LOCATION: 0 LUCAS RD. DUNN, NC 28334 COUNTY: HARNETT		SQUARE FOOTAGES (2790) CRAWL SPACE: 1811 1ST FL: 901 2ND FL: 919 OPEN SF: 393 GARAGE: 461 PORCHES: 319	DRAWN BY: SG	DATE: 5/23/2020	SCALE: 1/8" = 1'-0"	Dwg: 8
	© 1994-2020 SCHUMACHER HOMES OPERATIONS, INC. ALL RIGHTS RESERVED. THE INFORMATION CONTAINED HEREIN IS THE PROPERTY OF SCHUMACHER HOMES OPERATIONS, INC. AND IS TO BE USED ONLY FOR THE PROJECT AND HOME NUMBER SPECIFICALLY IDENTIFIED HEREIN. THESE PLANS ARE NOT TO BE USED TO CREATE DERIVATIVE WORKS, TECHNICAL DRAWINGS OR TO BUILD A STRUCTURE, REPRODUCED, COPIED, OR MODIFIED, IN WHOLE OR PART, WITHOUT THE EXPRESS WRITTEN CONSENT OF SCHUMACHER HOMES, AND SUCH UNAUTHORIZED USE OR COPYING IS A VIOLATION OF UNITED STATES COPYRIGHT LAW AND THAT RESULT IN DAMAGES IN EXCESS OF \$50000 PER ACT OF INFRINGEMENT.						

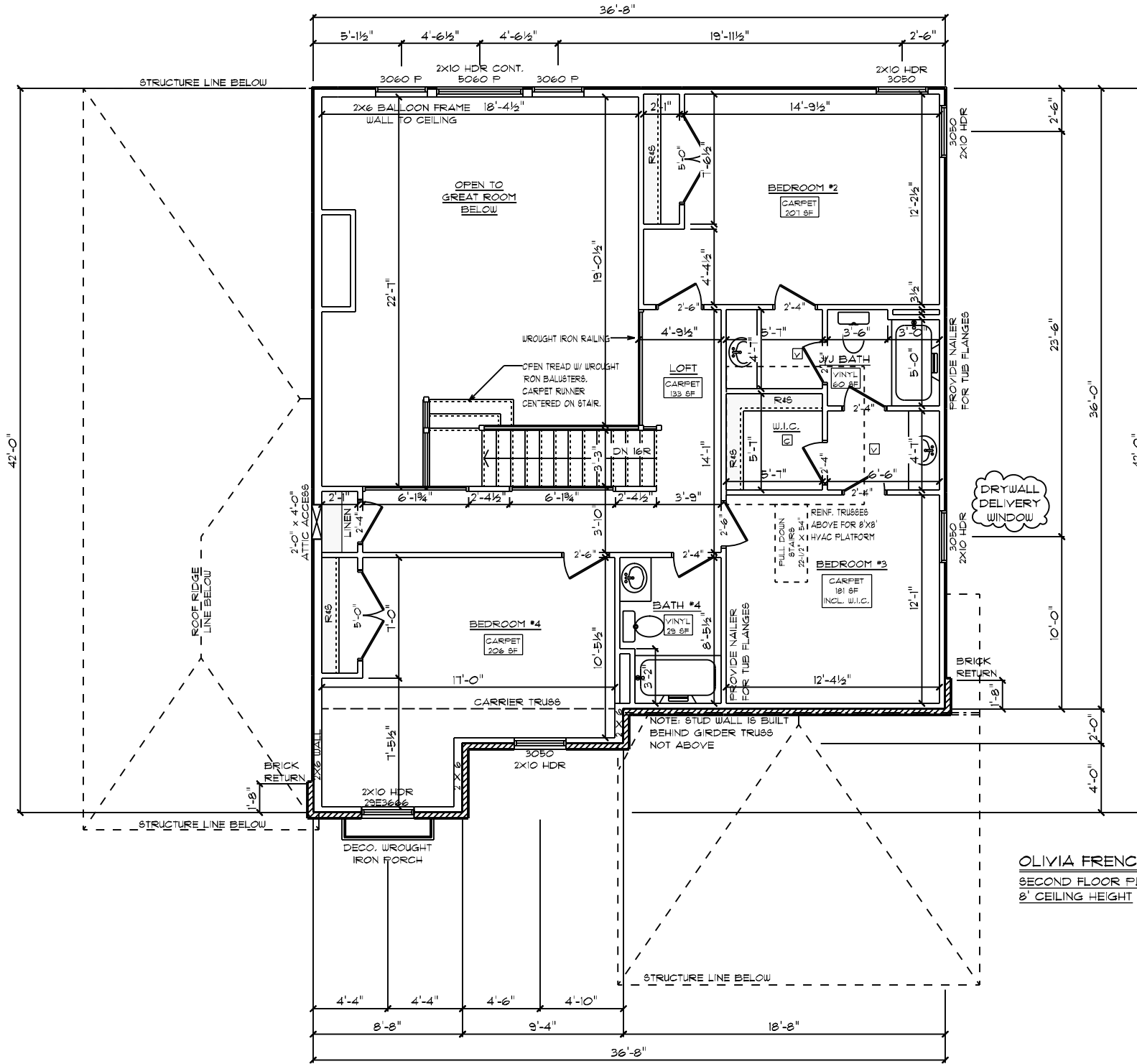

GENERAL FRAMING NOTES:

- DRYWALLED OPENINGS TO BE 6'-8" HEIGHT UNLESS OTHERWISE NOTED
- HEADERS TO BE 2-PLY 2X10 W/ (1) KING & (2) JACK STUDS UNLESS OTHERWISE NOTED

PLAN NOTES:

- SMOOTH CEILINGS THROUGHOUT HOME
- PAINTED TRIM
- 5-1/4" BASEBOARDS
- 3-1/4" CASING ON INTERIOR DOORS AND WINDOWS HAVE DRYWALLED RETURNS
- 2-PANEL HOLLOW CORE MOLDED INTERIOR DOORS
- SILVERLINE LOW-E VINYL WINDOWS W/ SOLAR GLAZING ON REAR & SIDES OF HOME
- ANDERSEN 100 SERIES SINGLE-HUNG VINYL WINDOWS ON FRONT OF HOME ONLY

FLOORING NOTES:

- ALL FLOORING BREAKS OCCUR @ CENTER LINE OF DOOR OPENINGS UNLESS OTHERWISE NOTED
- FLOORING SQUARE FOOTAGES INCLUDE CLOSETS RELATIVE TO THE AREA UNLESS OTHERWISE NOTED
- SOME FLOORING SQUARE FOOTAGES MAY INCLUDE HALLS OR AREAS THAT CONNECT WITHOUT WALL SEPARATION IF THE SAME FINISH IS CONTINUED

ADDITIONAL NOTES:

- PROVIDE AIR BARRIER/THERMO-PLY FOR INSULATED VERTICAL WALLS BETWEEN HEATED & UNHEATED AREAS

OLIVIA FRENCH COUNTRY / CUSTOM
 SECOND FLOOR PLAN
 8' CEILING HEIGHT

DATE: 5/23/2020
 SCALE: 1/8" = 1'-0"
 DRAWN BY: SG
 DWG: 9

© 1997-2020 SCHUMACHER HOMES OPERATIONS, INC. ALL RIGHTS RESERVED. THE INFORMATION CONTAINED HEREIN IS THE PROPERTY OF SCHUMACHER HOMES OPERATIONS, INC. AND IS TO BE USED ONLY FOR THE PROJECT AND HOME OPERATIONS IDENTIFIED HEREIN. IT IS NOT TO BE REPRODUCED, COPIED, OR MODIFIED IN WHOLE OR PART, WITHOUT THE EXPRESS WRITTEN CONSENT OF SCHUMACHER HOMES, AND SUCH UNAUTHORIZED USE OR COPYING IS A VIOLATION OF UNITED STATES COPYRIGHT LAW AND THAT RESULT IN DAMAGES IN EXCESS OF \$50000 PER ACT OF INFRINGEMENT.

CUSTOM BUILT FOR: STEPHEN & JAMIE JOHNSON
 JOB #: DU 100 030 0724 CN #: 30295
 LOCATION: O LUCAS RD. DUNN, NC 28334 COUNTY: HARNETT

SQUARE FOOTAGES (1750)
 CRAWL SPACE: 1811
 1ST FL: 901
 2ND FL: 319
 OPEN SPACE: 393
 GARAGE: 461
 PORCHES: 315

Raleigh/Durham, NC
 182 West Hamlin Road
 Benson, NC 27504
 (877) 261-3482
 www.schumacherhomes.com

SCHUMACHER HOMES

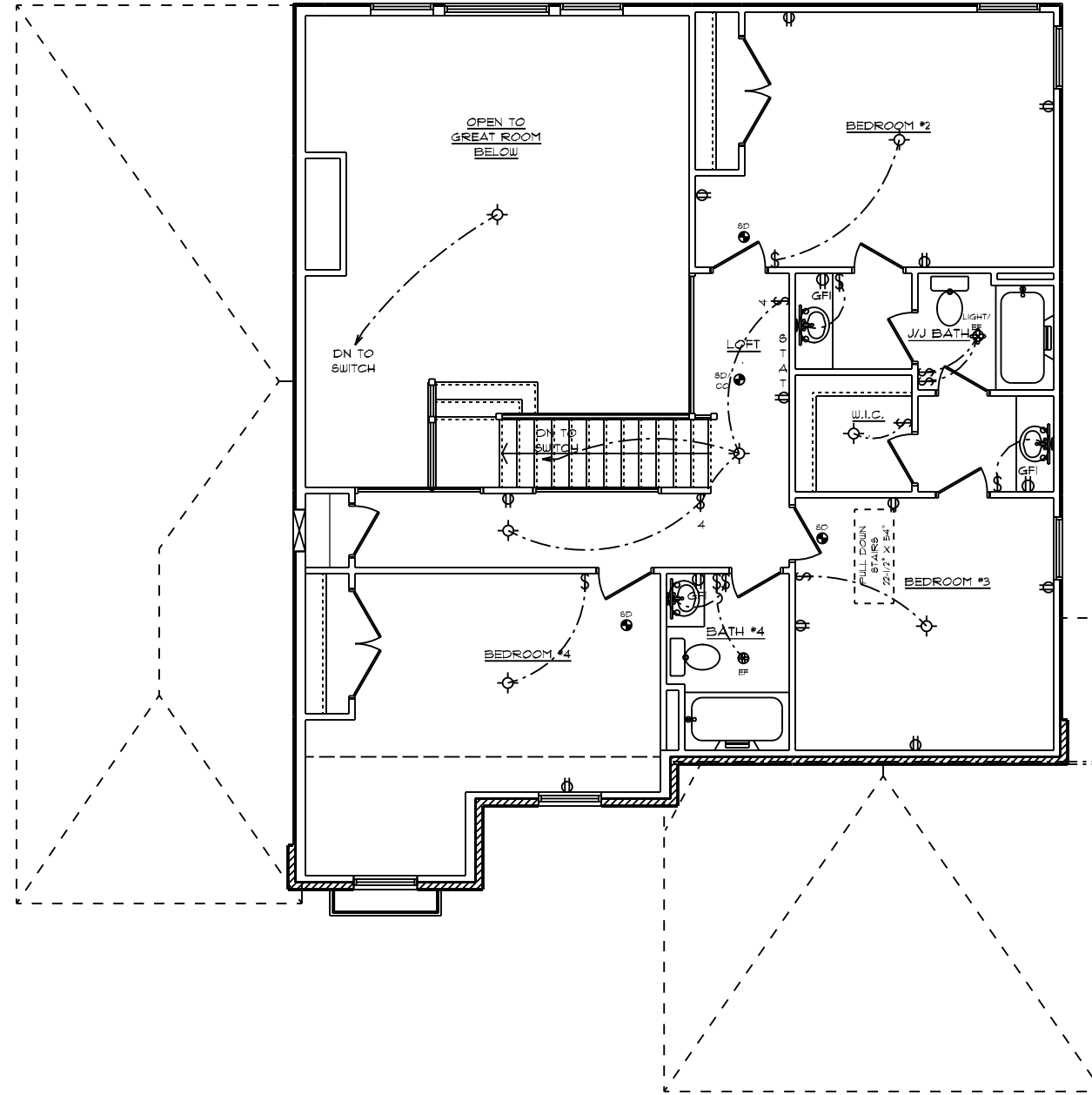

- GENERAL ELECTRICAL NOTES:**
- (1) EXISTING SWITCH UPGRADED TO A 3-WAY SWITCH, (1) ADDITIONAL 3-WAY SWITCH AND (1) COACH LIGHT WIRED TO A STANDARD SWITCH ARE INCLUDED WHEN A GARAGE SERVICE DOOR IS PURCHASED
 - (1) COACH LIGHT, (1) SWITCH, AND (1) GFI OUTLET ARE INCLUDED WHEN ANY ADDITIONAL DOOR IS PURCHASED, EXCLUDING THE GARAGE SERVICE DOOR
 - ALL SMOKE DETECTORS TO BE INTERCONNECTED WITH BATTERY BACKUP
 - E3902.11 ARC-FAULT CIRCUIT-INTERRUPTER PROTECTION ALL BRANCH CIRCUITS THAT SUPPLY 120-VOLT, SINGLE-PHASE, 15- AND 20-AMPERE OUTLETS INSTALLED IN FAMILY ROOMS, DINING ROOMS, LIVING ROOMS, PARLORS, LIBRARIES, DENS, BEDROOMS, SUNROOMS, RECREATION ROOMS, CLOSETS, HALLWAYS AND SIMILAR ROOMS OR AREAS SHALL BE PROTECTED BY A COMBINATION TYPE ARC-FAULT CIRCUIT INTERRUPTER INSTALLED TO PROVIDE PROTECTION OF THE BRANCH CIRCUIT.
 - GARAGE DOOR LOW VOLTAGE WIRING BY ELECTRICIAN
 - TWO SEPARATE KITCHEN GENERAL ELECTRIC OUTLET CIRCUITS FED BY NUMBER 12 WIRE AND ON 20 AMP BREAKERS REQUIRED IN KITCHEN
 - ALL OUTLETS INSTALLED IN BATHROOMS, GARAGES, & UNFINISHED BASEMENTS SHALL HAVE GFCI PROTECTIONS ALONG WITH OUTLETS LOCATED W/IN 6'-0" OF LAUNDRY, UTILITY & WET BAR SINKS & ALL OUTLETS SERVING KITCHEN COUNTERTOP SURFACES
 - ALL OUTLETS TO BE PLACED PER CODE

OLIVIA FRENCH COUNTRY / CUSTOM
 SECOND FLOOR PLAN
 8' CEILING HEIGHT
 ELECTRICAL PLAN

DRAWN BY: SG DATE: 5/23/2020 SCALE: 1/8" = 1'-0" SHEET: 10

© 1997-2020 SCHUMACHER HOMES OPERATIONS, INC. ALL RIGHTS RESERVED. THE INFORMATION CONTAINED HEREIN IS THE PROPERTY OF SCHUMACHER HOMES OPERATIONS, INC. AND IS TO BE USED ONLY FOR THE PROJECT AND HOME OPERATIONS AS SPECIFICALLY IDENTIFIED IN THESE PLANS. THESE PLANS ARE NOT TO BE USED TO CREATE DERIVATIVE WORKS, TECHNICAL DRAWINGS OR TO BUILD A STRUCTURE, REPRODUCED, COPIED, OR MODIFIED, IN WHOLE OR PART, WITHOUT THE EXPRESS WRITTEN CONSENT OF SCHUMACHER HOMES, AND SUCH UNAUTHORIZED USE OR COPYING IS A VIOLATION OF UNITED STATES COPYRIGHT LAW AND THAT RESULT IN DAMAGES IN EXCESS OF \$50000 PER ACT OF INFRINGEMENT.

SQUARE FOOTAGES (T290)
 CRAWL SPACE: 1811
 1ST FL: 901
 2ND FL: 919
 OPEN SPACE: 393
 GARAGE: 461
 PORCHES: 319

CUSTOM BUILT FOR: STEPHEN & JAMIE JOHNSON
 JOB #: DU 100 030 0724 CN #: 30295 VN #: J0114
 LOCATION: 0 LUCAS RD. DUNN, NC 28334 COUNTY: HARNETT

Raleigh/Durham, NC
 182 West Hamlin Road
 Benson, NC 27504
 (811) 261-3482
 www.schumacherhomes.com



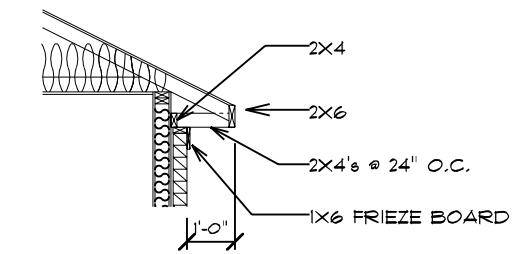

BRICK POCKET DETAIL

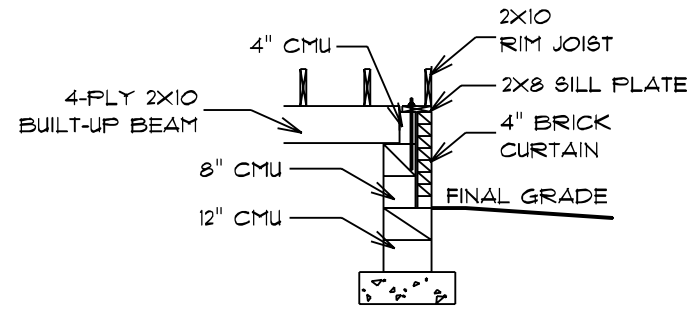

BEAM POCKET DETAIL

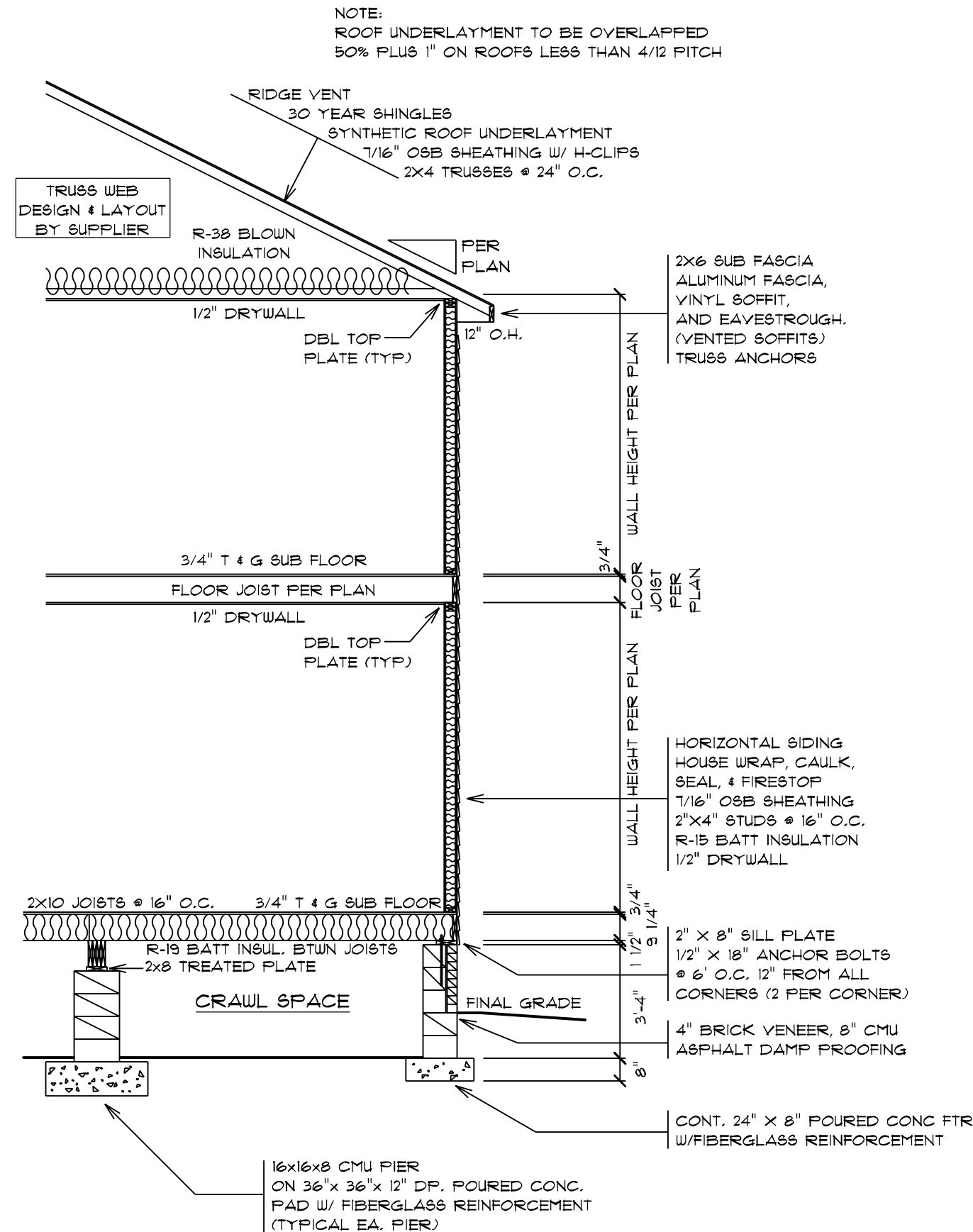

NOTE:
ROOF UNDERLAYMENT TO BE OVERLAPPED
50% PLUS 1" ON ROOFS LESS THAN 4/12 PITCH

TRUSS WEB
DESIGN & LAYOUT
BY SUPPLIER

16x16x8 CMU PIER
ON 36"x 36"x 12" DP. POURED CONC.
PAD W/ FIBERGLASS REINFORCEMENT
(TYPICAL EA. PIER)

TYPICAL WALL SECTION

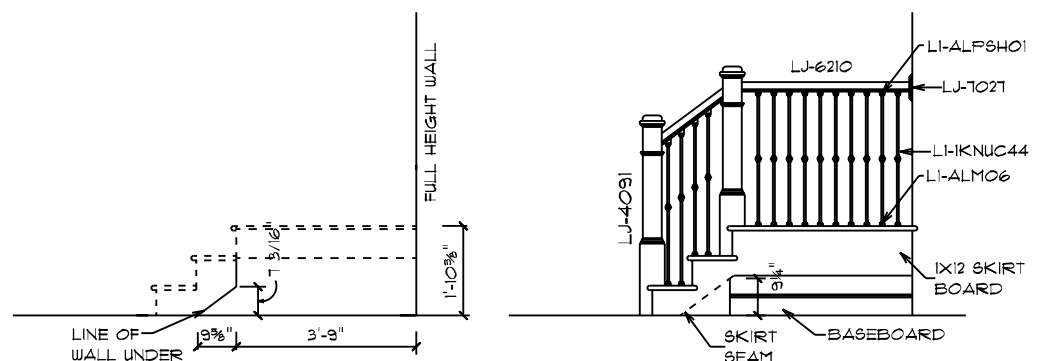
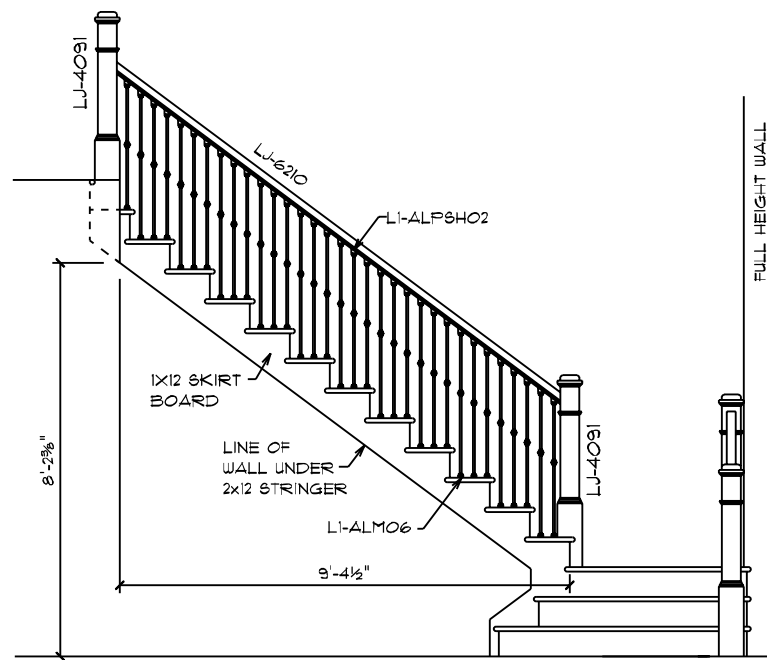

CODE REFERENCES:
1. OPENINGS BETWEEN RAILING SHALL NOT ALLOW
PASSAGE OF A SPHERE 4" IN DIAMETER
2. MIN. HANDRAIL BETWEEN 34" AND 38"
OPEN STAIR DETAIL
WOOD HANDRAIL, WROUGHT IRON BALUSTERS
& BOX NEWEL POST
1 3/4" MAX RISE: 10" MIN TREAD

DRAWN BY: SG
 DATE: 5/23/2020
 SCALE: 1/4" = 1'-0"
 Dwg: 11

CUSTOMER BUILT FOR: STEPHEN & JAMIE JOHNSON
 JOB #: DU 700 020 0724 CN #: 30295 VN #: J0114
 LOCATION: 0 LUCAS RD. DUNN, NC 28334 COUNTY: HARNETT

SQUARE FOOTAGES (T790):
 CRAWL SPACE: 1811
 1ST FL: 901
 2ND FL: 919
 OPEN SF: 393
 GARAGE: 461
 PORCHES: 319

Raleigh/Durham, NC
 182 West Hamlin Road
 Benson, NC 27504
 (811) 261-3482
 www.schumacherhomes.com

SCHUMACHER HOMES

© 1992-2020 SCHUMACHER HOMES OPERATIONS, INC. ALL RIGHTS RESERVED. THE INFORMATION CONTAINED HEREIN IS THE PROPERTY OF SCHUMACHER HOMES OPERATIONS, INC. AND IS TO BE USED ONLY FOR THE PROJECT AND HOME IDENTIFIED HEREIN. THESE PLANS ARE NOT TO BE USED TO CREATE DERIVATIVE WORKS, TECHNICAL DRAWINGS OR TO BUILD A STRUCTURE, REPRODUCED, COPIED, OR MODIFIED, IN WHOLE OR PART, WITHOUT THE EXPRESS WRITTEN CONSENT OF SCHUMACHER HOMES, AND SUCH UNAUTHORIZED USE OR COPYING IS A VIOLATION OF UNITED STATES COPYRIGHT LAW AND THAT RESULT IN DAMAGES IN EXCESS OF \$50000 PER ACT OF INFRINGEMENT.

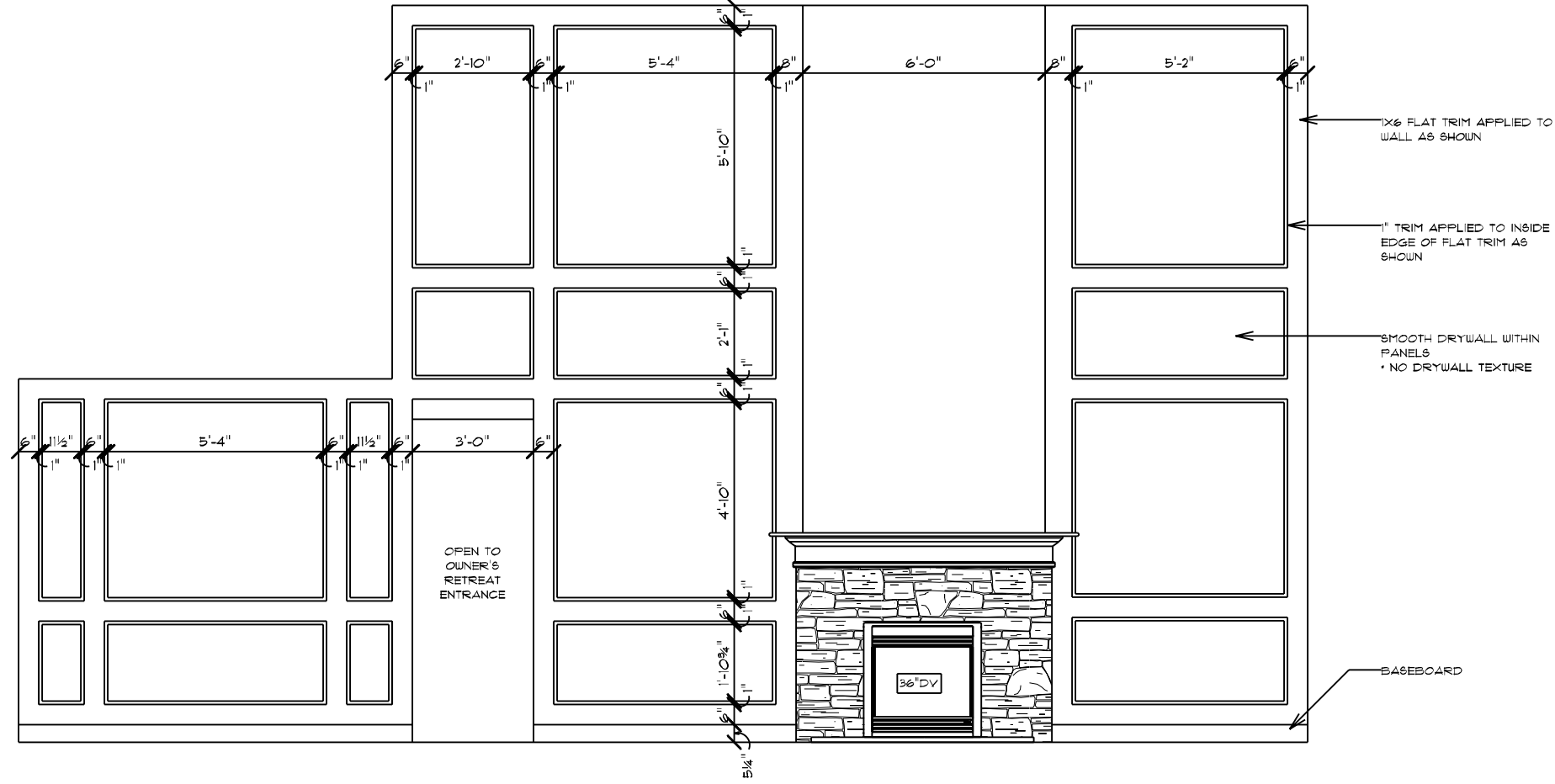

GREAT ROOM / FOYER ACCENT WALL

DRAWN BY: **SG** DATE: **5/23/2020** SCALE: **1/4" = 1'-0"** SHEET: **12**
 © 1994-2020 SCHUMACHER HOMES OPERATIONS, INC. ALL RIGHTS RESERVED. THE INFORMATION CONTAINED HEREIN IS THE PROPERTY OF SCHUMACHER HOMES OPERATIONS, INC. AND IS TO BE USED ONLY FOR THE PROJECT AND SITE SPECIFICALLY IDENTIFIED HEREIN. IT IS NOT TO BE USED TO CREATE DERIVATIVE WORKS, TECHNICAL DRAWINGS OR TO BUILD A STRUCTURE, REPRODUCED, COPIED, OR MODIFIED, IN WHOLE OR PART, WITHOUT THE EXPRESS WRITTEN CONSENT OF SCHUMACHER HOMES, AND SUCH UNAUTHORIZED USE OR COPYING IS A VIOLATION OF UNITED STATES COPYRIGHT LAW AND THAT RESULT IN DAMAGES IN EXCESS OF \$50000 PER ACT OF INFRINGEMENT.

CUSTOM BUILT FOR: **STEPHEN & JAMIE JOHNSON**
 JOB #: **DU 100 030 0724** CN #: **30295** VN #: **J0114**
 LOCATION: **0 LUCAS RD.**
DUNN, NC 28334
 COUNTY: **HARNETT**

SQUARE FOOTAGES (T750)
 CRAWL SPACE: 1811
 1ST FL: 901
 2ND FL: 319
 OPEN SF: 393
 GARAGE: 461
 PORCHES: 319

Raleigh/Durham, NC
182 West Hamlin Road
Benson, NC 27504
(811) 261-3482
www.schumacherhomes.com



SCHUMACHER HOMES

34-1/2" TALL
FRAMED WALL
W/ DRYWALL
FINISH

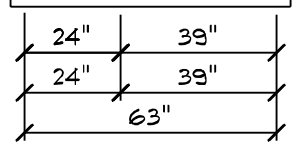
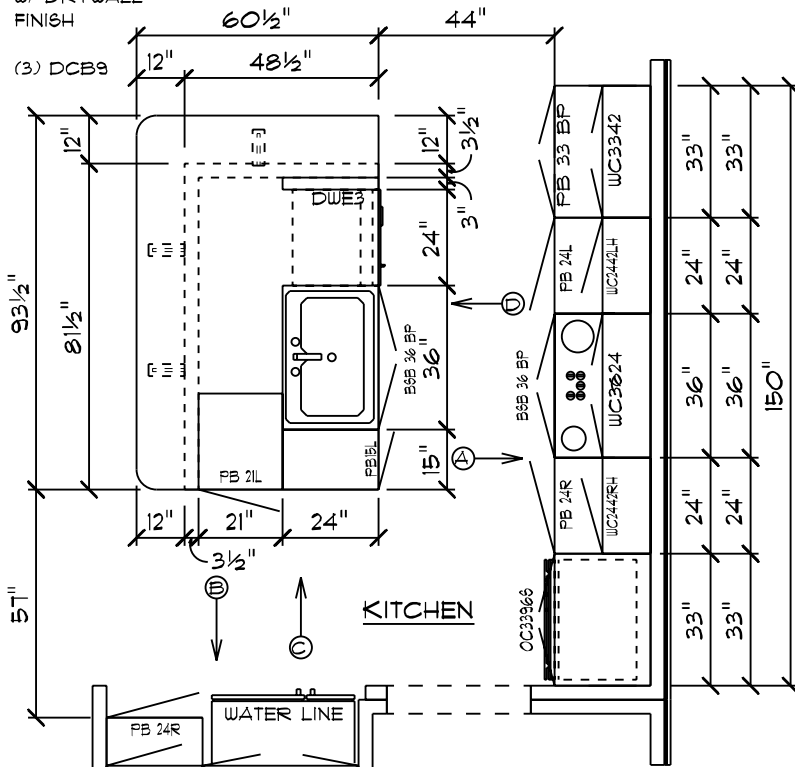

OLIVIA FRENCH COUNTRY / CUSTOM CABINET PLAN

NOTE: CABINET DRAWING DIMENSIONS ACCOUNT FOR 1/2" OF DRYWALL

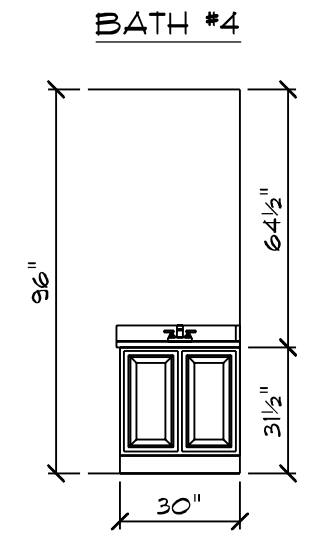
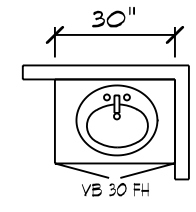
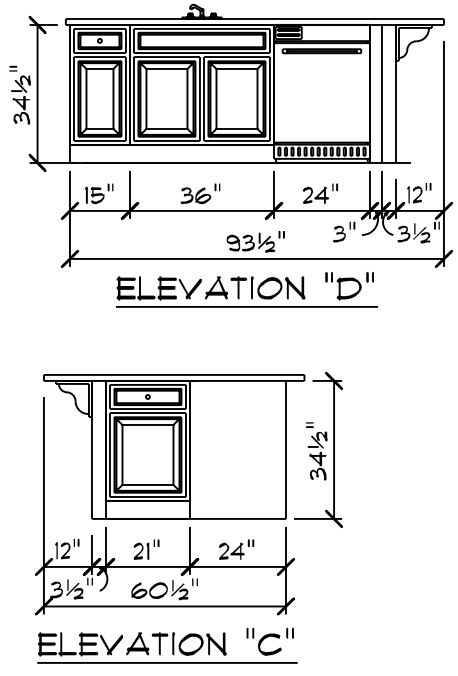
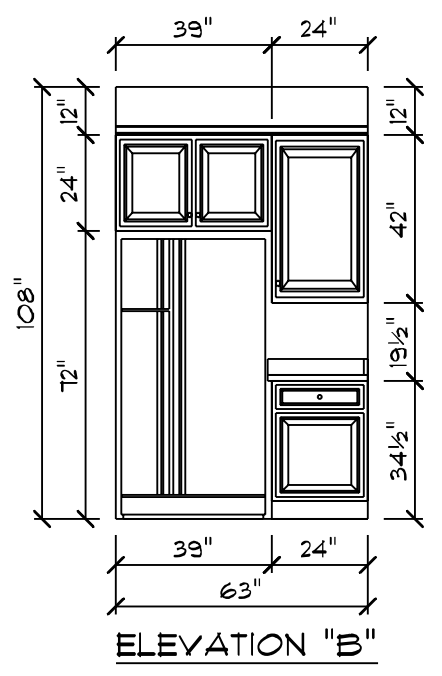
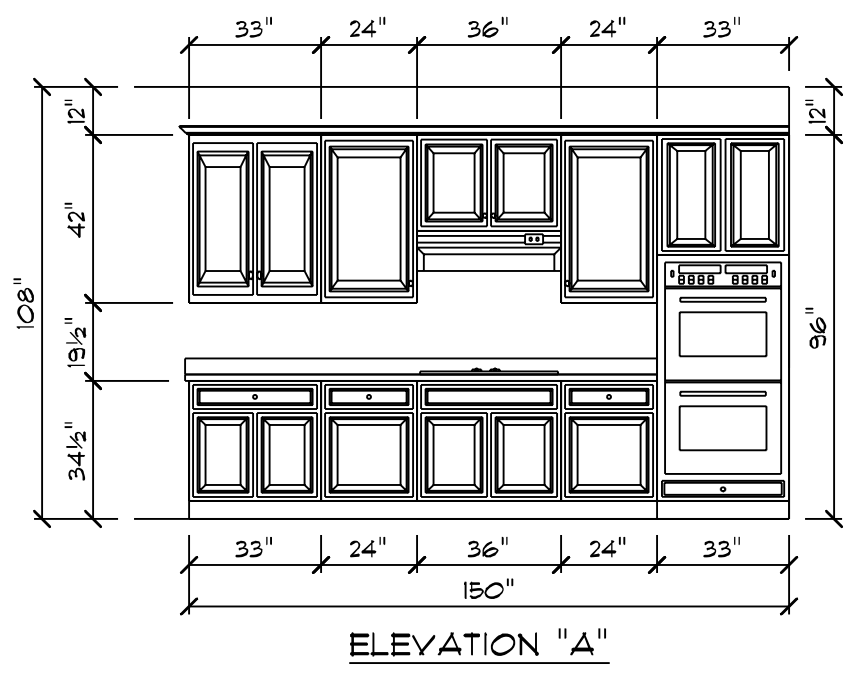
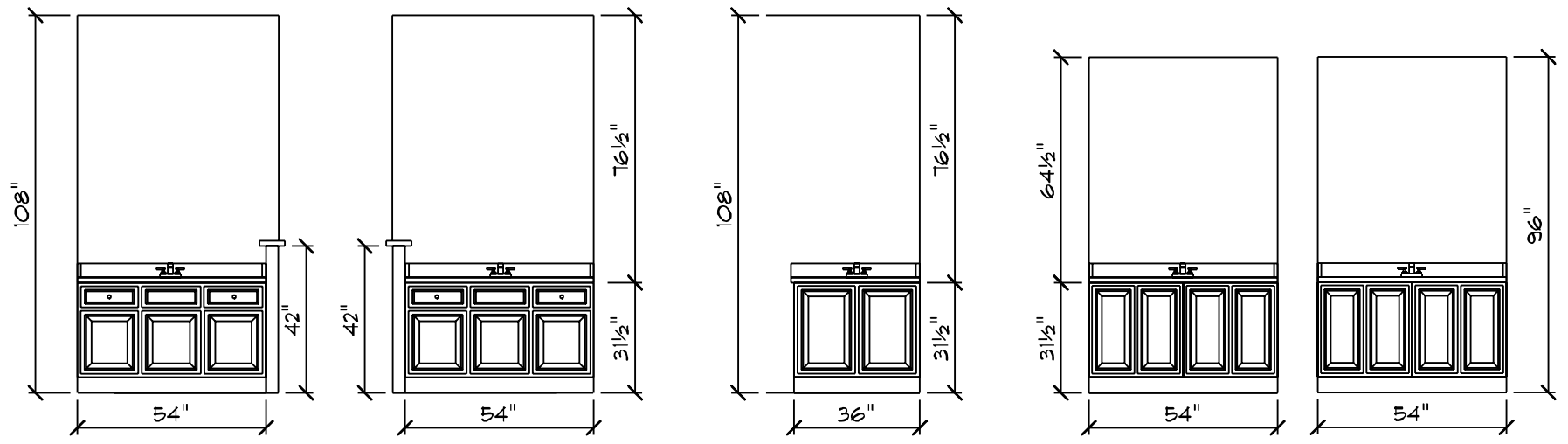
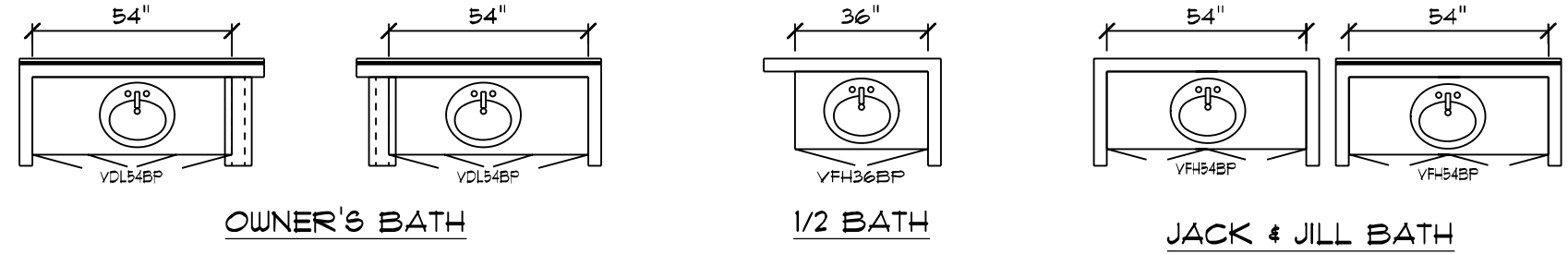

- CABINET NOTES:**
- KITCHEN**
- CAMBRIDGE BIRCH CABINETS W/ TRADITIONAL OVERLAY
 - 2-1/4" KITCHEN CABINET CROWN MOLDING
 - GRANITE COUNTERTOPS
 - SINGLE-BOWL UNDERMOUNT STAINLESS STEEL KITCHEN SINK
 - OIL RUBBED BRONZE CONTEMPORARY METAL PULLS
- BATHS**
- CAMBRIDGE BIRCH CABINETS W/ TRADITIONAL OVERLAY
 - GRANITE COUNTERTOPS
 - OIL RUBBED BRONZE CONTEMPORARY METAL PULLS

DATE: 5/23/2020 SCALE: 1/4" = 1'-0"

DRAIN BY: SG

13

SQUARE FOOTAGES (F780)
CRAWL SPACE: 1811
1ST FL: 901
2ND FL: 919
OPEN SPACE: 393
GARAGE: 461
PORCHES: 319

STEPHEN & JAMIE JOHNSON
CN # 3029B
VN # J014

JOB #: DU 700 020 0724
LOCATION: O LUCAS RD.
DUNN, NC 28334
COUNTY: HARNETT

Raleigh/Durham, NC
182 West Hamlin Road
Benson, NC 27504
(817) 261-3482
www.schumacherhomes.com

Paul Schumacher
SCHUMACHER HOMES

© 1992-2020 SCHUMACHER HOMES OPERATIONS, INC. ALL RIGHTS RESERVED. THE INFORMATION CONTAINED HEREIN IS THE PROPERTY OF SCHUMACHER HOMES OPERATIONS, INC. AND IS PROVIDED AS A SERVICE TO OUR CLIENTS. THESE PLANS ARE NOT TO BE USED TO CREATE DERIVATIVE WORKS, TECHNICAL DRAWINGS OR TO BUILD A STRUCTURE, REPRODUCED, COPIED, OR MODIFIED, IN WHOLE OR PART, WITHOUT THE EXPRESS WRITTEN CONSENT OF SCHUMACHER HOMES, AND SUCH UNAUTHORIZED USE OR COPYING IS A VIOLATION OF UNITED STATES COPYRIGHT LAW AND THAT RESULT IN DAMAGES IN EXCESS OF \$50000 PER ACT OF INFRINGEMENT.

Silverline V1 Series Single Hung Windows																				
R.O	36 1/2	38 1/2	40 1/2	42 1/2	44 1/2	46 1/2	48 1/2	50 1/2	52 1/2	54 1/2	56 1/2	60 1/2	62 1/2	64 1/2	66 1/2	72 1/2	74 1/2	78 1/2	80 1/2	84 1/2
18 1/2	1630	1632			1638	16310	1640	1642	1644	1646	1648	1650	1652	1654	1656	1660	1662	1666		1670
20 1/2	1830	1832			1838	18310	1840	1842	1844	1846	1848	1850	1852	1854	1856	1860	1862	1866		1870
24 1/2	2030	2032	2034	2036	2038	20310	2040	2042	2044	2046	2048	2050	2052	2054	2056	2060	2062	2066		2070
28 1/2	2430	2432			2438	24310	2440	2442	2444	2446	2448	2450	2452	2454	2456	2460	2462	2466		2470
30 1/2	2630	2632	2634	2636	2638	26310	2640	2642	2644	2646	2648	2650	2652	2654	2656	2660	2662	2666		2670
32 1/2	2830	2832	2834	2836	2838	28310	2840	2842	2844	2846	2848	2850	2852	2854	2856	2860	2862	2866		2870
36 1/2	3030	3032	3034	3036	3038	30310	3040	3042	3044	3046	3048	3050	3052	3054	3056	3060	3062	3066	3068	3070
38 1/2	3230	3232			3238	32310	3240	3242	3244	3246	3248	3250	3252	3254	3256	3260	3262	3266		3270
40 1/2	3430	3432			3438	34310	3440	3442	3444	3446	3448	3450	3452	3454	3456	3460	3462	3466		3470
42 1/2	3630	3632			3638	36310	3640	3642	3644	3646		3650	3652	3654	3656	3660	3662			3670
44 1/2	3830	3832			3838	38310	3840	3842	3844	3846	3848	3850	3852	3854	3856	3860	3862	3866		3870
48 1/2	4030	4032			4038	40310	4040	4042	4044	4046	4048	4050	4052	4054	4056	4060	4062	4066		4070

BOLD TYPE MEETS EGRESS

UNDERLINED CALLOUTS MEET EGRESS WITH CLEAR OPENING HARDWARE

Silverline V3 Series Casement Windows						
R.O	18	21	24 5/8	28 7/8	34	36 7/16
24 5/8	C1-1520	C1-1820	C1-2020	C1-2420		
28 7/8	C1-1524	C1-1824	C1-2024	C1-2424	C1-2924	
36 7/16	C1-15211	C1-18211	C1-20211	C1-24211	C1-29211	C1-211211
41 5/16	C1-1534	C1-1834	C1-2034	C1-2434	<u>C1-2934</u>	C1-21134
48 1/2	C1-1540	C1-1840	C1-2040	<u>C1-2440</u>	<u>C1-2940</u>	C1-21140
53 5/16	C1-1544	C1-1844	C1-2044	<u>C1-2444</u>	<u>C1-2944</u>	C1-21144
60 3/8	C1-15411	C1-18411	C1-20411	<u>C1-24411</u>	<u>C1-29411</u>	C1-211411
65 5/16	C1-1554	C1-1854	C1-2054	<u>C1-2454</u>	<u>C1-2954</u>	C1-21154
72 3/8	C1-15511	C1-18511	C1-20511	<u>C1-24511</u>	<u>C1-29511</u>	C1-211511

Silverline V3 Series Awning Windows						
R.O	25 5/8	28 7/8	32	36 7/16	41 1/4	48 1/2
17 1/2	AW1-2015	AW1-2415	AW1-2715	AW1-21115	AW1-3415	AW1-4015
21	AW1-2018	AW1-2418	AW1-2718	AW1-21118	AW1-3418	AW1-4018
24 5/8	AW1-2020	AW1-2420	AW1-2720	AW1-21120	AW1-3420	AW1-4020
28 7/8	AW1-2024	AW1-2424	AW1-2724	AW1-21124	AW1-3424	AW1-4024
32		AW1-2427	AW1-2727	AW1-21127	AW1-3427	AW1-4027
36 4/9			AW1-27211	AW1-211211	AW1-34211	AW1-40211

Silverline Sliding Door	
6068	72-1/4" x 80-1/2"

Masonite Patio Door Units	
Unit	Rough Opening
3068	38 1/2" x 82 1/2"
3080	38 1/2" x 98 1/2"
6068	75 5/8" x 82 1/2"
6080	75 5/8" x 98 1/2"
9068	112 5/8" x 82 1/2"
9080	112 5/8" x 98 1/2"

Exterior Door with Sidelites	
Unit	Rough Opening
3'-0" w(1) 14" S.L.	54 5/8" x 82 1/2"
3'-0" w(2) 14" S.L.	69 5/8" x 82 1/2"

Andersen 200 Narroline Gliding Patio Door	
Unit	Rough Opening
NLGD6068	72" x 80"
NLGD12068-4	141 3/4" x 80"
NLGD6080	72" x 96"
NLGD12080-4	141 3/4" x 96"

Andersen 100 Patio Door	
Unit	Rough Opening
6068	72" x 80"
6080	72" x 96"

Silverline V3 Series Twin Casement Windows					
R.O	41 1/4	48 1/2	57	63 1/4	72 1/8
24 5/8	C2-3420	C2-4020	C2-4820		
28 7/8	C2-3424	C2-4024	C2-4824		
36 7/16	C2-34211	C2-40211	C2-48211	C2-52211	C2-511211
41 5/16	C2-3434	C2-4034	C2-4834	<u>C2-5234</u>	C2-51134
48 1/2	C2-3440	C2-4040	<u>C2-4840</u>	<u>C2-5240</u>	C2-51140
53 5/16	C2-3444	C2-4044	<u>C2-4844</u>	<u>C2-5244</u>	C2-51144
60 3/8	C2-34411	C2-40411	<u>C2-48411</u>	<u>C2-52411</u>	C2-511411
65 5/16	C2-3454	C2-4054	<u>C2-4854</u>		
72 3/8	C2-34511	C2-40511	<u>C2-48511</u>		

Silverline V3 Series Twin Awning Windows			
R.O	57	63 1/4	72 1/8
17 1/2	AW2-4815	AW2-5215	AW2-51115
21	AW2-4818	AW2-5218	AW2-51118
24 5/8	AW2-4820	AW2-5220	AW2-51120
28 7/8	AW2-4824	AW2-5224	AW2-51124
32		AW2-5227	AW2-51127
36 7/16			AW2-511211

Fireplace Framing	
36" WOOD BURNING EL36 W: 42" H: 40-1/4" D: 21-1/2"	
42" WOOD BURNING EL42 W: 48" H: 40-1/4" D: 21-1/2"	
36" DIRECT VENT NDV4236i W: 42" H: 35-1/4" D: 24"	
42" DIRECT VENT NDV4842i W: 49" H: 35-1/4" D: 24"	
36" MODERN GAS DV NEVO4236i W: 42" H: 40-1/4" D: 20-1/4"	
42" RAVE DIRECT VENT RAVE42-IFT-B W: 50" H: 33-1/4" D: 18-1/4"	
60" CRAVE DIRECT VENT CRAVE7260-B W: 72-1/4" H: 48-1/2" D: 18-3/4"	
HOLD FIREPLACE UP 2" TO ALLOW FOR STONE HEARTH IF APP.	
A PLYWOOD FLOOR IS REQUIRED ON ALL WOODBURNERS AT LEAST 6' HIGH TO BE INSTALLED BY FRAMERS	
2X6 WRAP AT TOP OF CHASE	

Silverline V3 Triple Csmnt Windows			
R.O	61 1/2	72 3/8	85 1/8
24 5/8	C3-5120	C3-51120	C3-7020
28 7/8	C3-5124	C3-51124	C3-7024
36 7/16	C3-51211	C3-511211	C3-70211
41 5/16	C3-5134	C3-51134	C3-7034
48 1/2	C3-5140	C3-51140	<u>C3-7040</u>
53 5/16	C3-5144	C3-51144	<u>C3-7044</u>
60 3/8	C3-51411	C3-511411	<u>C3-70411</u>

Silverline Oval Windows		
	Width	Height
OVL-2030	24 1/2	36 1/2
OVL-2434	28 1/2	40 1/2
OVL-2838	32 1/2	44 1/2
OVL-3040	36 1/2	48 1/2
OVL-3050	36 1/2	60 1/2

Window Notes	Additional Important Information
1. TO CALCULATE THE R.O. FOR A WINDOW WITH A TRANSOM, ADD BOTH UNIT DIMENSIONS TOGETHER AND ADD 1/2".	1. THERE IS NO ALLOWANCE IN ANY OF THE HEIGHT DIMENSIONS FOR CARPET SHIM. (PLEASE ADD ACCORDINGLY)
2. TO CALCULATE THE R.O. FOR MULTIPLE UNITS, ADD BOTH ACTUAL UNIT DIM TOGETHER AND ADD 1/2" PER MULL	2. BRICK OPENINGS ARE 2-1/2" WIDER AND 1-1/4" HIGHER THAN ACTUAL UNIT SIZE.
3. FOR R.O.'S NOT LISTED, ADD 1/2" TO THE ACTUAL UNIT DIM FOR BOTH THE WIDTH AND HEIGHT	3. FOR 7' DOORS ADD 4" TO THE ACTUAL UNIT SIZE AND ROUGH OPENING HEIGHT DIMENSIONS.
	4. DO NOT STORE PRE-HUNG UNITS OUTSIDE.

Lintel Schedule				1/2" or Equiv Reinforcing Bars
Size of Steel Angle	No story Above	One story above	Two Stories Above	
3 x 3 x 1/4	6'-0"	4'-6"	3'-0"	1
4 x 3 x 1/4	8'-0"	6'-0"	4'-6"	1
5 x 3-1/2 x 5/16	10'-0"	8'-0"	6'-0"	2
6 x 3-1/2 x 5/16	14'-0"	9'-6"	7'-0"	2
(2) 6 x 3-1/2 x 5/16	20'-0"	12'-0"	9'-6"	4

Miscellaneous Framing
FRAME SOFFITS AT 84-3/4" FROM ROUGH FLOOR TO BOTTOM OF SOFFIT. LEAVE 14-1/2" BETWEEN EACH END JOIST & RIM JOIST
TO ALLOW FOR INSULATION. INSULATE ALL FRAMED CHANNELS & CORNERS AND BEHIND SHOWER & TUB UNITS. INSTALL FIREBLOCK FRAMING IN ALL STAIRWAY CEILINGS.

SCALE: 1/8" = 1'-0"
 DATE: 5/23/2020
 DRAIN BY: SG
 DRAWN BY: SG
 © 1992-2020 SCHUMACHER HOMES OPERATIONS, INC. ALL RIGHTS RESERVED. THE INFORMATION CONTAINED HEREIN IS THE PROPERTY OF SCHUMACHER HOMES OPERATIONS, INC. AND IS NOT TO BE REPRODUCED, COPIED, OR MODIFIED IN WHOLE OR PART. WITHOUT THE EXPRESS WRITTEN CONSENT OF SCHUMACHER HOMES AND SUCH UNAUTHORIZED USE OR COPYING IS A VIOLATION OF UNITED STATES COPYRIGHT LAW AND MAY RESULT IN DAMAGES IN EXCESS OF \$50000 PER ACT OF INFRINGEMENT.

SQUARE FOOTAGES (S.F.):
 CRAWL SPACE: 1811
 1ST FL: 801
 2ND FL: 919
 OPEN S.F.: 393
 GARAGE: 461
 PORCHES: 319
 CUSTOM BUILT FOR: STEPHEN & JAMIE JOHNSON
 JOB #: DU 700 020 0724 CN #: 30928
 VN #: J014
 LOCATION: O LUCAS RD. DUNN, NC 28334
 COUNTY: HARNETT

Raleigh/Durham, NC
 182 West Hamlin Road
 Benson, NC 27504
 (877) 261-3482
 www.schumacherhomes.com

** ANDERSEN 100 SERIES **

				SILVERLINE VINYL SLIDING DOOR UNITS		ANDERSEN 200 SERIES NARROLINE GLIDING PATIO DOOR UNITS					
UNIT	ROUGH OPENING	MEETS EGRESS MIN. 5.1 SQ.FT.		UNIT	ROUGH OPENING	UNIT	ROUGH OPENING	UNIT	ROUGH OPENING	MEETS EGRESS MIN. 5.1 SQ.FT.	
SINGLE HUNG UNITS				MASONITE PATIO DOOR UNITS				CASEMENT UNITS			
2/0 x 2/0	24" x 24"	1.12	NO	3068 DOOR	38-1/2" x 82-1/2"	NLGD12068-4	141-3/4" x 80"	2/0 x 3/0	24" x 36"	2.36	NO
2/0 x 3/0	24" x 36"	1.95	NO	3080 DOOR	38-1/2" x 98-1/2"	NLGD6068	72" x 80"	2/0 x 3/6	24" x 42"	2.83	NO
2/0 x 3/6	24" x 42"	2.37	NO	6068 DOOR	75-5/8" x 82-1/2"	NLGD6080	72" x 96"	2/0 x 4/0	24" x 48"	3.31	NO
2/0 x 4/0	24" x 48"	2.78	NO	6080 DOOR	75-5/8" x 98-1/2"	6068	72" x 80"	2/0 x 4/6	24" x 54"	3.78	NO
2/0 x 4/6	24" x 54"	3.20	NO	9068 DOOR	112-5/8" x 82-1/2"	6080	72" x 96"	2/0 x 5/0	24" x 60"	4.26	NO
2/0 x 5/0	24" x 60"	3.62	NO	9080 DOOR	112-5/8" x 98-1/2"	EXTERIOR DOOR W/SIDELITES		2/0 x 5/6	24" x 66"	4.73	NO
2/0 x 5/6	24" x 66"	4.03	NO	INTERIOR DOOR UNITS		2'-8" W/(1) 14" S.L.	50-5/8" x 82-1/2"	3/0 x 3/0	36" x 36"	4.84	NO
2/6 x 4/0	30" x 48"	3.62	NO	3' DBL. DOOR	3'-2" x 6'-10"	2'-8" W/(2) 14" S.L.	66-5/8" x 82-1/2"	3/0 x 3/6	36" x 42"	5.82	YES
2/6 x 4/6	30" x 54"	4.16	NO	4' DBL. DOOR	4'-2" x 6'-10"	3'-0" W/(1) 14" S.L.	54-5/8" x 82-1/2"	3/0 x 4/0	36" x 48"	6.79	YES
2/6 x 5/0	30" x 60"	4.70	NO	5' DBL. DOOR	5'-2" x 6'-10"	3'-0" W/(2) 14" S.L.	69-5/8" x 82-1/2"	3/0 x 4/6	36" x 54"	7.77	YES
2/6 x 5/6	30" x 66"	5.24	NO	6' DBL. DOOR	6'-2" x 6'-10"	WINDOW JACKS FOR 8'-0" 82-1/2"		3/0 x 5/0	36" x 60"	5.79	YES
2/8 x 4/6	32" x 54"	4.14	NO	EGRESS CRITERIA		DOOR JACKS 80-1/2"		3/0 x 5/6	36" x 66"	9.72	YES
2/8 x 5/0	32" x 60"	4.70	NO	MIN. 20" NET OPG. IN WIDTH		GLASS BLOCK WINDOWS					
2/8 x 6/0	32" x 72"	5.81	YES	MIN. 24" NET OPG. IN HEIGHT		16" x 32" GLASS BLOCK =					
3/0 x 3/0	36" x 36"	3.12	NO	MIN. 5.1 SQ.FT. OPG. AREA		R.O. 16-1/2" x 32-1/2"					
3/0 x 3/6	36" x 42"	3.79	NO	ADDITIONAL IMPORTANT INFORMATION							
3/0 x 4/0	36" x 48"	4.45	NO	1. THERE IS NO ALLOWANCE IN ANY OF THE HEIGHT DIMENSIONS FOR CARPET SHIM. (PLEASE ADD ACCORDINGLY)							
3/0 x 4/6	36" x 54"	5.12	NO	2. BRICK OPENINGS ARE 2-1/2" WIDER AND 1-1/4" HIGHER THAN ACTUAL UNIT SIZE.							
3/0 x 5/0	36" x 60"	5.79	YES	3. FOR T DOORS ADD 4" TO THE ACTUAL UNIT SIZE AND ROUGH OPENING HEIGHT DIMENSIONS.							
3/0 x 5/6	36" x 66"	6.45	YES	4. DO NOT STORE PRE-HUNG UNITS OUTSIDE.							
3/0 x 6/0	36" x 72"	7.12	YES	MISCELLANEOUS FRAMING							
3/0 x 7/0	36" x 84"		NO	FRAME SOFFITS AT 84-3/4" FROM ROUGH FLOOR TO BOTTOM OF SOFFIT. LEAVE 14-1/2" BETWEEN EACH END JOIST & RIM JOIST TO ALLOW FOR INSULATION. INSULATE ALL FRAMED CHANNELS & CORNERS AND BEHIND SHOWER & TUB UNITS. INSTALL FIREBLOCK FRAMING IN ALL STAIRWAY CEILINGS.							
3/6 x 5/0	42" x 60"	6.87	YES	FIREPLACE FRAMING							
TRANSOM / PICTURE UNITS				36" WOOD BURNING EL36 W: 42" H: 40-1/4" D: 21-1/2"				HALF ROUNDS UNITS			
2/0 x 1/0	24" x 12"			42" WOOD BURNING EL42 W: 48" H: 40-1/4" D: 21-1/2"				2/0	24" x 15-3/8"		
2/0 x 1/6	24" x 18"			36" DIRECT VENT NDV42361 W: 42" H: 35-1/4" D: 24"				2/6	30" x 18-3/8"		
2/0 x 2/0	24" x 24"			42" DIRECT VENT NDV48421 W: 49" H: 35-1/4" D: 24"				3/0	36" x 21-3/8"		
2/6 x 1/0	30" x 12"			36" MODERN GAS DV NEV042361 W: 42" H: 40-1/4" D: 20-1/4"				3/6	42" x 24-3/8"		
2/6 x 1/6	30" x 18"			42" RAVE DIRECT VENT RAVE42-IFT-B W: 50" H: 33-1/4" D: 18-1/4"				4/0	48" x 27-3/8"		
2/6 x 2/0	30" x 24"			60" CRAVE DIRECT VENT CRAVE1260-B W: 72-1/4" H: 48-1/2" D: 18-3/4"				4/6	54" x 30-3/8"		
2/6 x 2/6	30" x 30"			ARCH WINDOW UNITS							
3/0 x 1/0	36" x 12"			HOLD FIREPLACE UP 2" TO ALLOW FOR STONE HEARTH IF APP. A PLYWOOD FLOOR IS REQUIRED ON ALL WOODBURNERS AT LEAST 6' HIGH TO BE INSTALLED BY FRAMERS 2X6 WRAP AT TOP OF CHASE				4/0 x 5/0	48" x 63-3/16"		
3/0 x 1/6	36" x 16"			LINTEL SCHEDULE							
3/0 x 2/0	36" x 24"			NO STORY ABOVE				TWO STORIES ABOVE		NO. OF 1/2" OR EQUIVALENT REINFORCING BARS	
4/0 x 3/0	48" x 36"			SIZE OF STEEL ANGLE	NO STORY ABOVE	ONE STORY ABOVE	TWO STORIES ABOVE				
4/0 x 3/6	48" x 42"			3 X 3 X 1/4	6'-0"	4'-6"	3'-0"			1	
4/0 x 4/0	48" x 48"			4 X 3 X 1/4	8'-0"	6'-0"	4'-6"			1	
5/0 x 5/0	60" x 60"			5 X 3-1/2 X 5/16	10'-0"	8'-0"	6'-0"			2	
5/0 x 6/0	60" x 72"			6 X 3-1/2 X 5/16	14'-0"	9'-6"	7'-0"			2	
				(2) 6 X 3-1/2 X 5/16	20'-0"	12'-0"	9'-6"			4	

1. TO CALCULATE THE R.O. FOR A WINDOW WITH A TRANSOM, ADD BOTH UNIT DIMENSIONS TOGETHER AND ADD 1/2".
2. TO CALCULATE THE R.O. FOR MULTIPLE UNITS, ADD BOTH ACTUAL UNIT DIM TOGETHER AND ADD 1/2" PER MULL

DRAWN BY: 5/23/2020 DATE: 5/23/2020 SCALE: 1/8" = 1'-0"

SQUARE FOOTAGES (2'90) CRAWL SPACE: 1811 2ND FL: 901 3RD FL: 919 OPEN SF: 393 GARAGE: 461 PORCHES: 315

CUSTOM BUILT FOR: STEPHEN & JAMIE JOHNSON JOB #: DU 700 020 0724 CN #: 30295 VN #: J0114 LOCATION: 0 LUCAS RD. DUNN, NC 28334 COUNTY: HARNETT

Raleigh/Durham, NC 182 West Hamlin Road Benson, NC 27504 (811) 261-3482 www.schumacherhomes.com

SCHUMACHER HOMES

