

NOTE: This property does not appear to be located within 2,000 feet of a N.C. Grid System Monumentation.

State of North Carolina  
County of Harnett  
**Shirley K. Bennett**  
Survey Office of Harnett County, certify that the Map or Plat which this certificate is attested meets all statutory requirements for recording.  
Date 12-15-06  
**Shirley K. Bennett**  
Survey Office

This is to certify that I have consulted the Federal Insurance Administration Flood Hazard Boundary Maps and found the above property described (to be not) located in a special flood hazard area.  
**Andrew H. Joynes**  
Andrew H. Joynes, P.L.S. # 2468

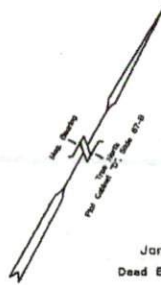

This division of property is Exempt from Harnett County Subdivision Regulations  
**Shirley K. Bennett**  
Subdivision Administrator

NOTE: Tract "A" (15.28± Acres Total) Recombination of the Following:  
Lot 1 - (11.68± Acres) All of Deed Book 2146, Page 848 (All of PIN # 0643-02-3951.000)  
Lot 2 - (3.60 Acres) Out of Deed Book 1190, Page 900 (Out of PIN # 0633-92-8640.000)  
Tract "B" (15.37± Acres By Deduction) Balance of Deed Book 1190, Page 900 (Balance of PIN # 0633-92-8640.000)

James Ray Arnold  
Deed Book 1200, Page 656

- LEGEND
- FIP-----Found Iron Pipe
  - SP-----Set Iron Pipe
  - FCM-----Found Concrete Monument
  - FPB-----Found P.X. Bolt
  - SPB-----Set P.X. Bolt
  - FRB-----Found Rebar
  - SRB-----Set Rebar
  - A/W-----Right of Way
  - E-----Easement
  - PE-----Point Not Established
  - ES-----Existing Set Station
  - EP-----Existing Iron Pipe
  - S-----Iron Stake
  - PK-----P.X. Nut

NOTE: All measurements shown are horizontal ground measurements unless otherwise noted.  
Arcs computed by coordinates.  
Property is Located in Watershed District= WS-1V

Wayne H. Santer  
Deed Book 1367, Page 788

MINIMUM SETBACK REQUIREMENTS  
Front ----- 35'  
Side ----- 10'  
Rear ----- 25'

I, Andrew H. Joynes, a Registered Land Surveyor, certify that this plat was drawn under my supervision and that I have personally examined the same and find it to conform to the requirements of the laws of North Carolina. I further certify that the same has been recorded in the public records of Harnett County, North Carolina, on this 15th day of December, 2006.  
**Andrew H. Joynes**  
Registered Land Surveyor



Gertrude P. Johnson  
Revocable Trust  
Deed Book 1259, Page 390

I, Gertrude P. Johnson, hereby certify that I own (and) the interest or right of the property shown and described herein and that I (and) hereby adopt the plat of subdivision with my (our) free consent, establish the minimum building setbacks (area, and dedicate all streets, alleys, walks, parks, and other sites and easements to public or private use as noted and all of the land shown herein is within the subdivision jurisdiction of Harnett County except:  
Date: December 14 2006  
**Gertrude P. Johnson**  
(Owner)

FOR REGISTRATION REGISTERED BY DEEDS  
CLERK'S OFFICE - HARNETT COUNTY  
2006 DEC 15 02:46:21 PM  
BK. 2006 PG. 1039-1055 FEE: \$21.00  
INSTRUMENT # 200602468

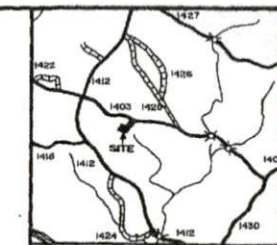
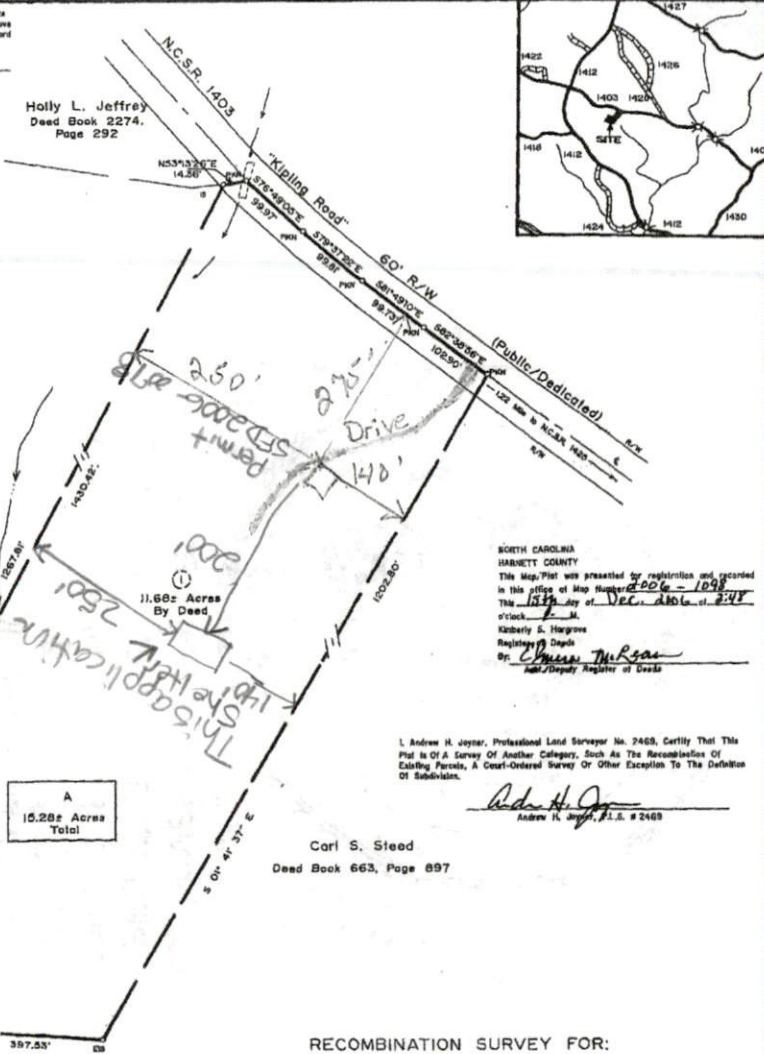

NORTH CAROLINA  
HARNETT COUNTY  
This Map/Plat was prepared for registration and recorded in this office of Map Number 2006-1098  
This 15th day of Dec. 2006 at 2:47 o'clock  
of 1 M.  
Katherine S. Hargrove  
Register of Deeds  
By Charles McLean  
Deputy Register of Deeds

I, Andrew H. Joynes, Professional Land Surveyor No. 2468, Certify That This Plat is Of A Survey Of Another Category, Such As The Recombination Of Existing Parcels, A Court-Ordered Survey Or Other Exception To The Definition Of Subdivision.  
**Andrew H. Joynes**  
Andrew H. Joynes, P.L.S. # 2468

Carl S. Stead  
Deed Book 663, Page 897

RECOMBINATION SURVEY FOR:  
**WILLIAM D. HAWLEY**

P.O. Box 177A, Angler, N.C. 27001  
HECTOR'S CREEK TWP., HARNETT COUNTY, N.C.  
SURVEY BY: JOYNER PIEDMONT SURVEYING  
105 East Cumberland Street, P.O. Box 115, Dunn, N.C. 28355  
Phone (919) 892-2311

ZONE: RA-30 DECEMBER 13, 2006 SCALE: 1" = 100'



MAP # 2006-1098



KIMBERLY S. HARGROVE  
REGISTER OF DEEDS, HARNETT  
305 W CORNELIUS HARNETT BLVD  
SUITE 200  
LILLINGTON, NC 27546

.....  
Filed For Registration: 12/15/2006 02:48:21 PM  
Book: PLAT 2006 Page: 1098-1099  
Document No.: 2006023486  
MAP 2 PGS \$21.00  
Recorder: ELMIRA MCLEAN

State of North Carolina, County of Harnett

KIMBERLY S. HARGROVE , REGISTER OF DEEDS

**DO NOT DISCARD**

**\*2006023486\***

2006023486