

I, MICHAEL P. GRIFFIN, certify that under my direction and supervision this map was drawn from an actual field survey; that the error of closure of the survey as calculated by coordinates is 1: 10,000+; that the area shown hereon was calculated by coordinates.

Witness my hand and seal this 22ND day of OCTOBER 2020.

MAP 2018 PGS 235-237  
HARNETT CO. REGISTRY

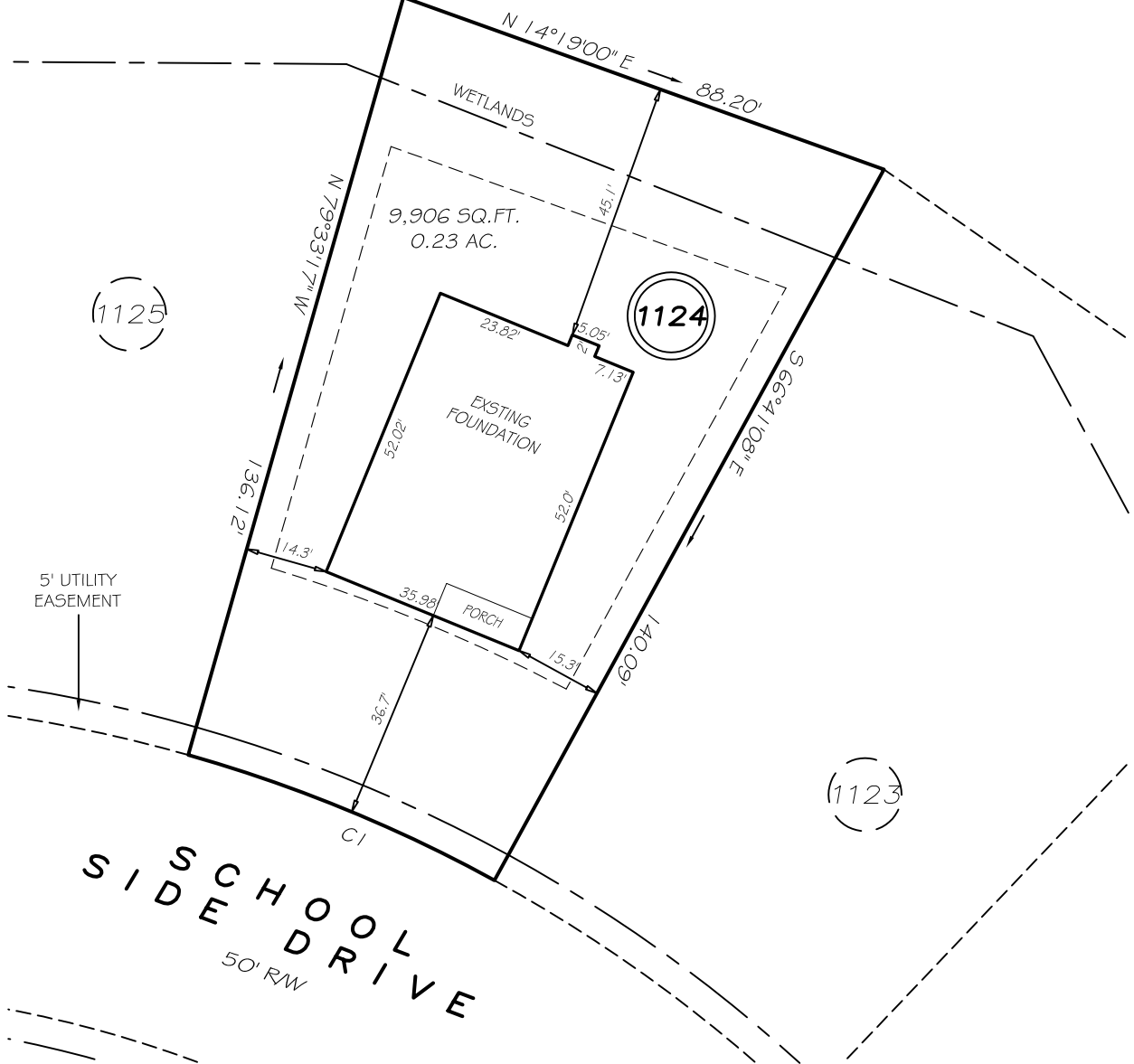
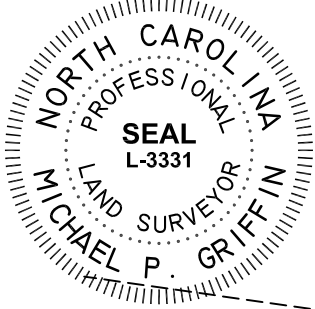

(1125)

1124

(1123)

5' UTILITY EASEMENT

SCHOOL SIDE DRIVE  
50' RW

SETBACKS

FRONT	35'
REAR	25'
SIDE	10'
OTHER SIDE	5'

C1 R=255.00' L=57.28' S16°52'48\"/>

**THIS PROPERTY IS NOT LOCATED IN THE 100 YEAR FLOOD ZONE.**

LEGEND

EIP	EXISTING IRON PIPE	FES	FLARED END SECTION
IPS	IRON PIPE SET	WM	WATER METER
R/W	RIGHT OF WAY	CO	CLEAN OUT
N/F	NOW OR FORMERLY	FH	FIRE HYDRANT
EIS	EXISTING IRON STAKE	CB	CATCH BASIN

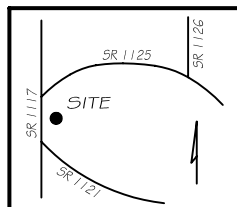

GRIFFIN LAND SURVEYING, INC.

P. O. BOX 148  
FUQUAY-VARINA, NC 27526  
(919) - 567 - 1963

FOUNDATION SURVEY

FOR

**H & H HOMES**

ANDERSON CREEK CLUB

LOT 1124

SCHOOL SIDE DRIVE

NORTH CAROLINA

HARNETT COUNTY ANDERSON CREEK TOWNSHIP

DRAWN BY	KDF	DATE	10/22/20
CHECKED BY	MPG	SCALE	1" = 30'