

VICINITY MAP
(NO SCALE)

NOTE : CONTRACTOR TO VERIFY ALL BUILDING SETBACKS PRIOR TO CONSTRUCTION.

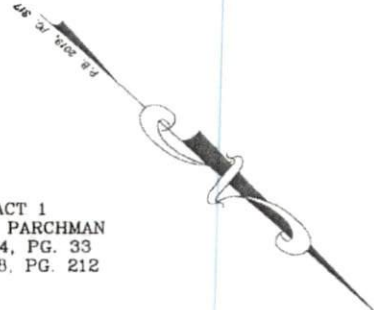

TRACT 1
KENNETH PARCHMAN
DB. 2414, PG. 33
P.B. 2018, PG. 212

2-B

FAITHWELL HOMES, LLC
P.B. 2019, PG. 317
D.B. 3663, PG. 201

2-A

3.68
ACRES
160,196 SQ. FT.

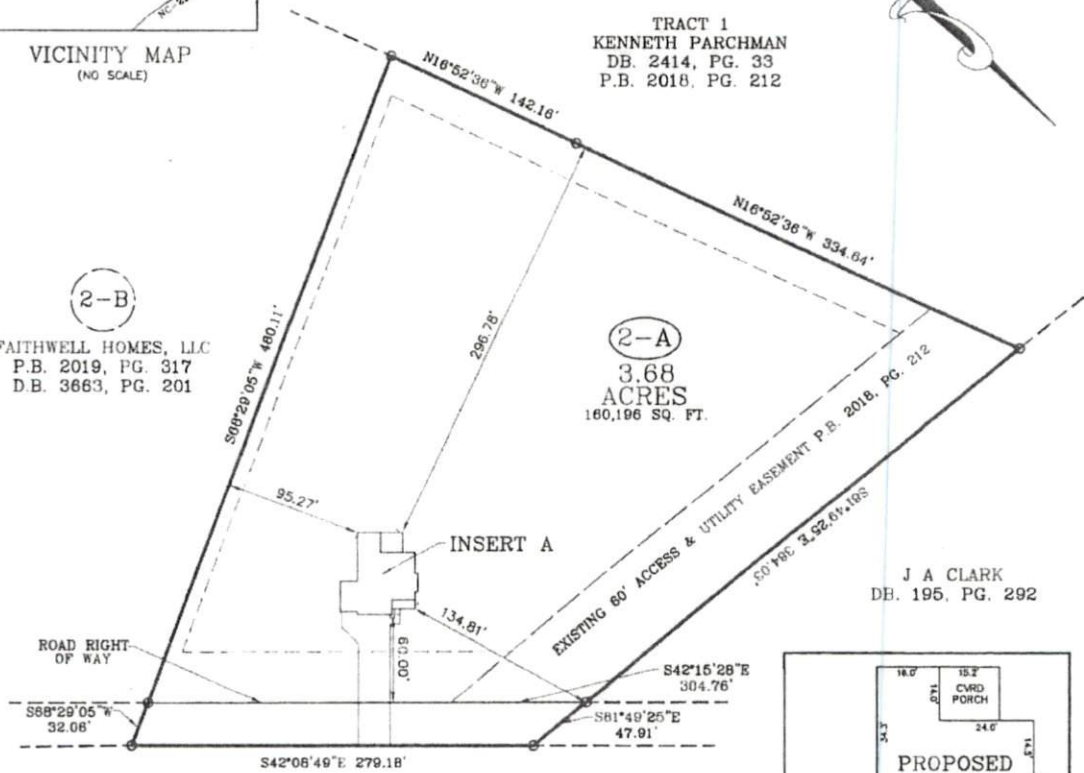

J A CLARK
DB. 195, PG. 292

ROAD RIGHT
OF WAY

INSERT A

EXISTING 80' ACCESS & UTILITY EASEMENT P.B. 2018, PG. 212

DARROCH ROAD
S.R. 1128
60 FT. PUBLIC R/W

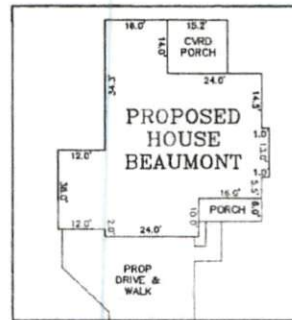

HOUSE INSERT A
(1"=30')

PLOT PLAN

PLOT PLAN FOR: BEN STOUT CONSTRUCTION
ADDRESS: 2631 DARROCH RD
CITY OF: LILLINGTON, NC
COUNTY OF: HARNETT

TOWNSHIP OF: ANDERSON CREEK
REV DATE: MAY 27TH, 2020
DATE: MAY 26TH, 2020
SCALE: 1" = 80'
REFERENCE: LOT 2-A

FAITHWELL HOMES, LLC
P.B. 2019, PG. 317
D.B. 3663, PG. 201

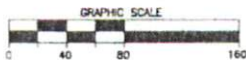

W. Larry King 5-27-20
W. LARRY KING, PLS - L-1339

Larry King & Associates, R.L.S., P.A.

P.O. Box 53787
1333 Morganton Road, Suite 201
Fayetteville, NC 28305
Phone: (910) 483-4300
Fax: (910) 483-4052
www.lkanda.com
NC Firm License C-0887

I, W. LARRY KING, CERTIFY THAT THIS MAP IS FOR THE PURPOSE OF PERMITTING ONLY. IT IS NOT A SURVEY AND NO RELIANCE MAY BE PLACED ON ITS ACCURACY. THE STRUCTURE SHOWN ON THIS PLOT PLAN IS PLACED ACCORDING TO THE INSTRUCTIONS GIVEN BY THE BUILDER. ALL DIMENSIONS AND SETBACKS SHOULD BE VERIFIED FOR COMPLIANCE WITH ZONING AND COVENANTS.

THIS MAP CAN NOT BE USED FOR RECORDATION OR ATTACHED TO A DEED TO BE RECORDED. THIS MAP IS NOT DRAWN IN ACCORDANCE WITH GS 47-30.

THE BOUNDARY AND LOT INFORMATION SHOWN ON THIS MAP IS TAKEN FROM THAT DOCUMENT DESCRIBED IN THE "REFERENCE" LINE SHOWN HEREON. THIS INFORMATION SHOULD BE CONFIRMED AS THE MOST CURRENT FOR THIS PROPERTY BEFORE ISSUANCE OF PERMITS OR COMMENCEMENT OF CONSTRUCTION. NO TITLE SEARCH WAS PERFORMED ON THIS PROPERTY BY THIS SURVEYOR.

LARRY KING & ASSOCIATES, R.L.S., P.A. 1333 MORGANTON ROAD, SUITE 201, FAYETTEVILLE, NC 28305