



**ROOF & FLOOR TRUSSES & BEAMS**

Reilly Road Industrial Park  
Fayetteville, N.C. 28309  
Phone: (910) 864-8787  
Fax: (910) 864-4444

Bearing reactions less than or equal to 3000# are deemed to comply with the prescriptive Code requirements. The contractor shall refer to the attached Tables ( derived from the prescriptive Code requirements ) to determine the minimum foundation size and number of wood studs required to support reactions greater than 3000# but not greater than 15000#. A registered design professional shall be retained to design the support system for any reaction that exceeds those specified in the attached Tables. A registered design professional shall be retained to design the support system for all reactions that exceed 15000#.

Signature \_\_\_\_\_  
**David Landry**

**LOAD CHART FOR JACK STUDS**

(BASED ON TABLES ROUJL1 & 1B)

NUMBER OF JACK STUDS REQUIRED @ EA END OF HEADERS/STROPS

END REACTION (IP-TON)	REQ'D STUDS FOR EACH END OF HEADERS/STROPS	END REACTION (IP-TON)	REQ'D STUDS FOR EACH END OF HEADERS/STROPS	END REACTION (IP-TON)	REQ'D STUDS FOR EACH END OF HEADERS/STROPS
1700	1	2550	1	3400	1
3400	2	5100	2	6800	2
5100	3	7650	3	10200	3
6800	4	10200	4	13600	4
8500	5	12750	5	17000	5
10200	6	15300	6		
11900	7				
13600	8				
15300	9				

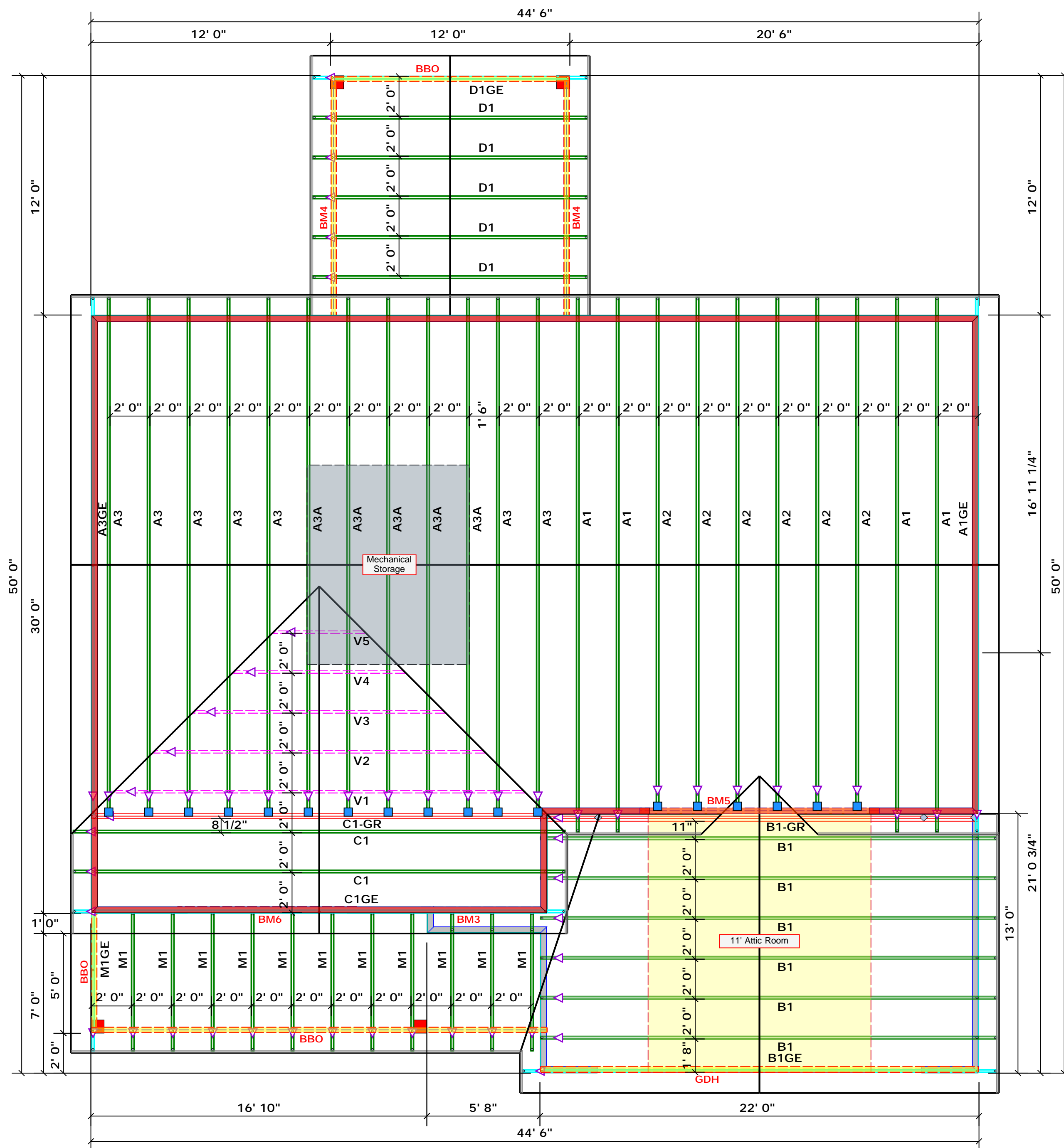

Products				
PlotID	Length	Product	Plies	Net Qty
BM5	12' 0"	1-3/4"x 11-7/8" LVL Kerto-S	2	2

Hatch Legend	
	Padded HVAC
	Second Floor Walls

Roof Area = 2776.32 sq.ft.  
Ridge Line = 92.83 ft.  
Hip Line = 0 ft.  
Horiz. OH = 137.81 ft.  
Raked OH = 181.98 ft.  
Decking = 95 sheets

**1 Truss Placement Plan**  
Scale: 1/4"=1'

- Dimension Notes**
- All exterior wall to wall dimensions are to face of sheathing unless noted otherwise
  - All interior wall dimensions are to face of frame wall unless noted otherwise
  - All exterior wall to truss dimensions are to face of frame wall unless noted otherwise

**All Walls Shown Are Considered Load Bearing**

Connector Information					Nail Information	
Sym	Product	Manuf	Qty	Supported Member	Header	Truss
	HUS26	USP	18	Varies	16d/3-1/2"	16d/3-1/2"

BUILDER	Ben Stout Real Estate	COUNTY	Harnett
JOB NAME	2631 Darroch Rd. 2-B	ADDRESS	2631 Darroch Rd. 2-B
PLAN	The Ashville	MODEL	Roof
SEAL DATE	N/A	DATE REV.	07/13/20
QUOTE #	Quote #	DRAWN BY	David Landry
JOB #	J0720-3212	SALESMAN	Marshall Naylor

THIS IS A TRUSS PLACEMENT DIAGRAM ONLY. These trusses are designed as individual building components to be incorporated into the building design at the specification of the building designer. See individual design sheets for each truss design identified on the placement drawing. The building designer is responsible for temporary and permanent bracing of the roof and floor system and for the overall structure. The design of the truss support structure including headers, beams, walls, and columns is the responsibility of the building designer. For general guidance regarding bracing, consult BCSI-B1 and BCSI-B3 provided with the truss delivery package or online @ sbcindustry.com