

VICINITY MAP  
(NO SCALE)

TRACT 1  
KENNETH PARCHMAN  
DB. 2414, PG. 33  
P.B. 2018, PG. 212

TRACT 1  
KENNETH PARCHMAN  
DB. 2414, PG. 33  
P.B. 2018, PG. 212

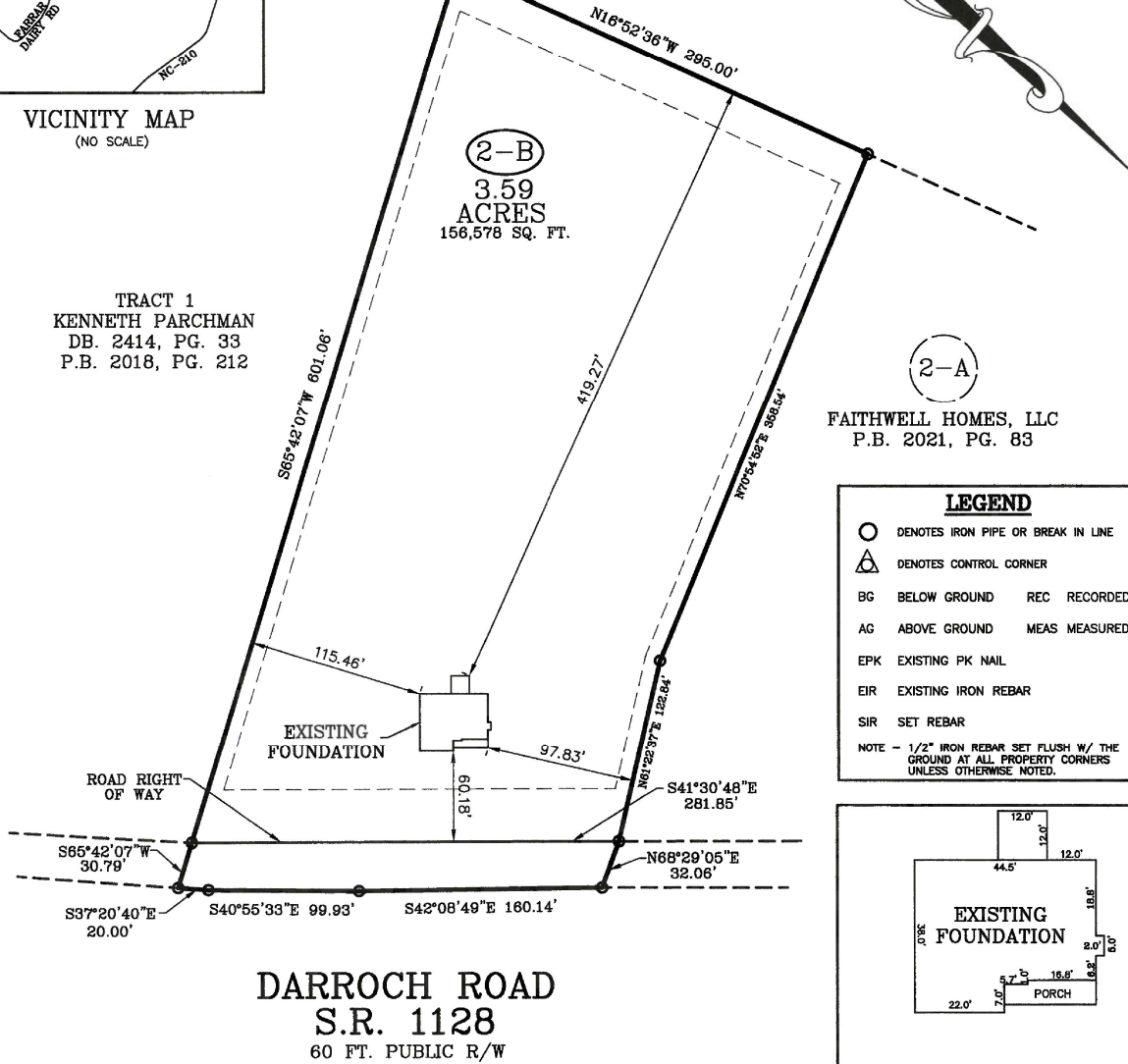

DARROCH ROAD  
S.R. 1128  
60 FT. PUBLIC R/W

2-A  
FAITHWELL HOMES, LLC  
P.B. 2021, PG. 83

**LEGEND**

- DENOTES IRON PIPE OR BREAK IN LINE
- △ DENOTES CONTROL CORNER
- BG BELOW GROUND REC RECORDED
- AG ABOVE GROUND MEAS MEASURED
- EPK EXISTING PK NAIL
- EIR EXISTING IRON REBAR
- SIR SET REBAR

NOTE - 1/2" IRON REBAR SET FLUSH W/ THE GROUND AT ALL PROPERTY CORNERS UNLESS OTHERWISE NOTED.

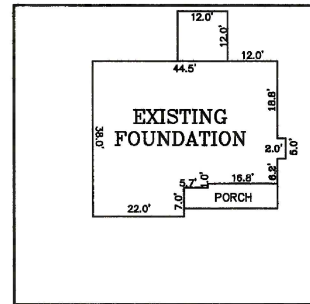

INSERT A  
(1"=30')

FOUNDATION SURVEY

PLOT PLAN FOR: BEN STOUT CONSTRUCTION  
ADDRESS: 2631 DARROCH RD  
CITY OF: LILLINGTON, NC  
COUNTY OF: HARNETT

TOWNSHIP OF: ANDERSON CREEK  
DATE: FEBRUARY 23RD, 2021  
SCALE: 1" = 80'  
REFERENCE: LOT 2-B  
FAITHWELL HOMES, LLC  
P.B. 2021, PG. 83



**Larry King & Associates, R.L.S., P.A.**  
P.O. Box 53787  
1333 Morganton Road, Suite 201  
Fayetteville, NC 28305  
Phone: (910)483-4300  
Fax: (910)483-4052  
[www.LKandA.com](http://www.LKandA.com)  
NC Firm License C-0887

"I certify that this map was drawn under my supervision from an actual survey made under my supervision (deed description recorded in P.B. 2021, PG. 83 and other reference source as shown); that the boundaries not surveyed are indicated as drawn from information in Book and page as referenced above that the ratio of precision or positional accuracy is > 1:10,000; and that this map meets the requirements of The Standards of Practice for Land Surveying in North Carolina (21 NCAC 56. 1600)."

*W. Larry King* PLS 1339  
W. Larry King, Professional Land Surveyor L-1339

