

HTE# SPD2006-0067

# Harnett County Department of Public Health

No. **26730**

PERMIT # NA

## Operation Permit

521429

New Installation  Septic Tank  Nitrification Line  Repair  Expansion

PROPERTY LOCATION: 681 AVERY POND DR. (CHARLESTON, NC)

Name: (owner) LEI HOMES LLC SUBDIVISION AVERY POND PH I LLC LOT # 111

System Installer: QUALITY SEPTIC Registration # \_\_\_\_\_

Basement with plumbing:  Garage  Number of Bedrooms 3

Type of Water Supply:  Community  Public  Well Distance from well NA feet

System Type: 25% REDUCTION S.T.S. IIB Types V and VI Systems expire in 5 years.

(In accordance with Table V a)

Owner must contact Health Department 6 months prior to expiration for permit renewal.

This system has been installed in compliance with applicable North Carolina General Statutes, Rules for Sewage Treatment and Disposal, and all conditions of the Improvement Permit and Construction Authorization.

\* INSTALL: 10/23/2020

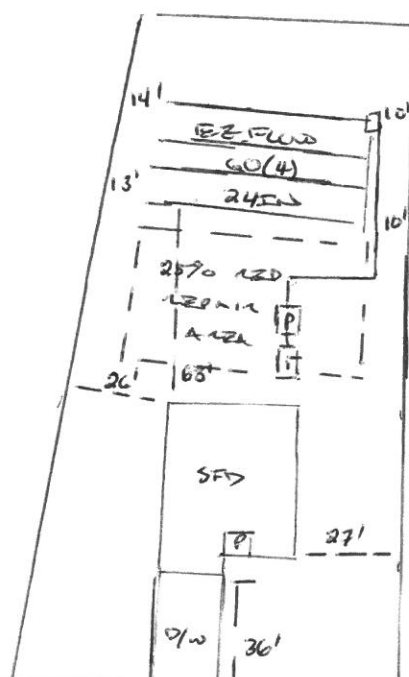

\* PUMP TO MEDIUM D-BOX  
W/ EQUAL DISTRIBUTION

### PERMIT CONDITIONS:

- I. Performance: System shall perform in accordance with Rule .1961.
- II. Monitoring: As required by Rule .1961.
- III. Maintenance: As required by Rule .1961. Other: \_\_\_\_\_  
Subsurface system operator required? Yes  No   
If yes, see attached sheet for additional operation conditions, maintenance and reporting.
- IV. Operation: \_\_\_\_\_
- V. Other: \_\_\_\_\_

\_\_\_\_\_ D-Box  \_\_\_\_\_ Pump  \_\_\_\_\_ Alarm  \_\_\_\_\_ H2O Line  \_\_\_\_\_ PWR Line

Following are the specifications for the sewage disposal system on the above captioned property.

Type of system:  Conventional  Other BE FLOW IIB Septic Tank: 1000 gallons Pump Tank: 1000 gallons  
 Subsurface No. of exact length width of depth of  
 Drainage Field ditches 4 of each ditch 60 feet ditches 3 feet ditches 24 inches  
 French Drain Required: \_\_\_\_\_ Linear feet

Authorized State Agent James E. Marshall Date 10-30-20