

HTE# ST 2006-0065

Harnett County Department of Public Health

No. 26729

PERMIT # NA

Operation Permit

New Installation Septic Tank Nitrification Line Repair Expansion

521429

PROPERTY LOCATION: 705 AVERY POND DR (CHALESATE RD)

Name: (owner) LG HOMES NC LLC SUBDIVISION AVERY POND PH III LOT # 112

System Installer: QUALITY SEPTIC Registration # _____

Basement with plumbing: Garage Number of Bedrooms 3

Type of Water Supply: Community Public Well Distance from well NA feet

System Type: 25% REDUCTION SYS. III B Types V and VI Systems expire in 5 years.

(In accordance with Table V a)

Owner must contact Health Department 6 months prior to expiration for permit renewal.

This system has been installed in compliance with applicable North Carolina General Statutes, Rules for Sewage Treatment and Disposal, and all conditions of the Improvement Permit and Construction Authorization.

INSTALL: 10/23/2020

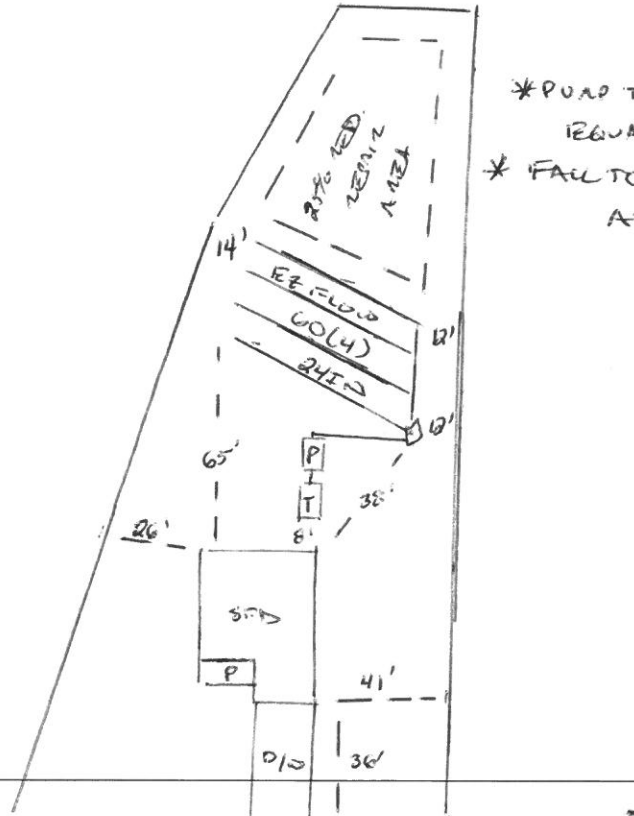

* PUMP TO MEDIUM D-BOX
 EQUAL DISTRIBUTION
 * FAILURE TO ALL LINES VERIFIED
 AT INSTALL FROM
 D-BOX

PERMIT CONDITIONS:

- I. Performance: System shall perform in accordance with Rule .1961.
- II. Monitoring: As required by Rule .1961. AVERY POND DR.
- III. Maintenance: As required by Rule .1961. Other: _____
 Subsurface system operator required? Yes No
 If yes, see attached sheet for additional operation conditions, maintenance and reporting.
- IV. Operation: _____
- V. Other: _____

D-Box Pump Alarm H2O Line PWR Line

Following are the specifications for the sewage disposal system on the above captioned property.

Type of system: Conventional Other EE FLOW III B Septic Tank: 1000 gallons Pump Tank: 1000 gallons
 Subsurface No. of exact length width of depth of
 Drainage Field ditches 4 of each ditch 60 feet ditches 3 feet ditches 24 inches
 French Drain Required: _____ Linear feet

Authorized State Agent James E. Markson Date 10-30-20