

VICINITY MAP



NOTE: THE SUBJECT PROPERTY IS SHOWN IN RED ON THIS MAP. THE SUBJECT PROPERTY IS SHOWN IN RED ON THIS MAP. THE SUBJECT PROPERTY IS SHOWN IN RED ON THIS MAP.



STATE OF NORTH CAROLINA, Harnett County
Suzanne S. Harnett, Register of Deeds
10/21/1947

FILED FOR REGISTRATION AT 11:52 A.M.
OCTOBER 21, 1947 IN THE REGISTER
OF DEEDS OFFICE

LAMBERT SURVEYING, INC.
W. R. LAMBERT, PLS 1211
M. RAYNE LAMBERT, PLS 3517
CHRONON, J. LINCOLN STREET
918-864-3575 PHONE
919-207-0973 FAX
BENSON, NC 27504

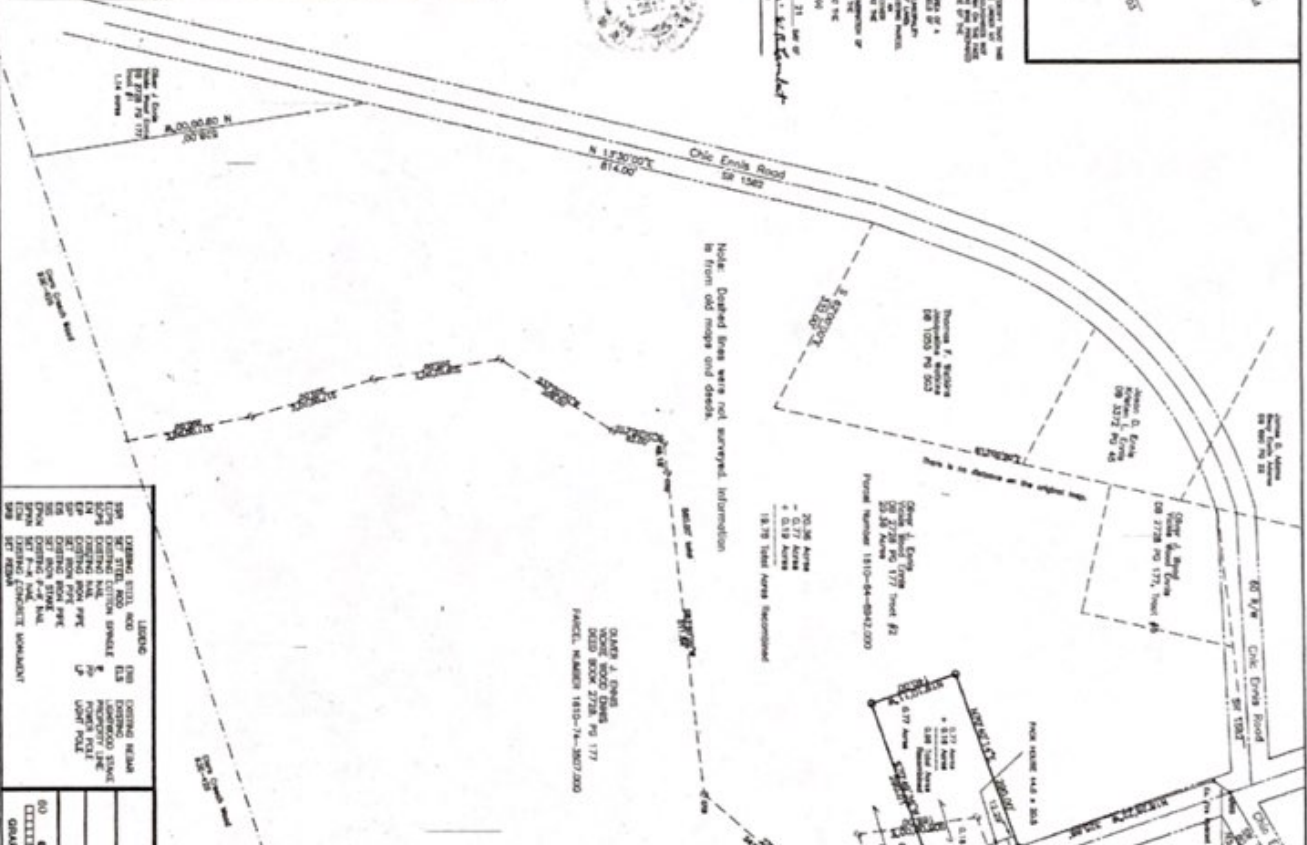

Note: Dashed lines were not surveyed. Information is from old maps and deeds.

Legend table with columns for symbols and descriptions of survey features.

Graphic scale table showing distances from 0 to 120 feet.

Form fields for TOWNSHIP GROVE, COUNTY HARNETTI, STATE NORTH CAROLINA, DATE 10/21/2018, SCALE 1" = 120', TAX PARCEL NO 1810-74-5000-000.

CERTIFICATE OF OWNERSHIP, DEED AND JURISDICTION
I, the undersigned, do hereby certify that I am the owner of the above described premises and that I am hereby dedicating the same to the public use and enjoyment of the people of the State of North Carolina, Harnett County, for the purposes and to the uses and purposes herein set forth.

EXEMPT FROM SUBDIVISION REGULATIONS WITHIN THE JURISDICTION OF THE PLANNING COMMISSION
DATE 10-21-18
SUBDIVISION ADMINISTRATOR



North from unrecorded map entitled "The J.B. Ennis Land" dated 10/21/1947