



THIS SURVEY IS OF AN EXISTING PARCEL OR PARCELS OF LAND AND DOES NOT CREATE A NEW STREET OR CHANGE AN EXISTING STREET.

*Scot A. Frame 8-13-20*

SCOT A. FRAME, PLS L-4731 DATE

THIS MAP IS ONLY INTENDED FOR THE PARTIES AND PURPOSES SHOWN. THIS MAP IS NOT FOR RECORDATION. NO TITLE REPORT PROVIDED. ANY VISIBLE ENCROACHMENTS ARE SHOWN HEREON

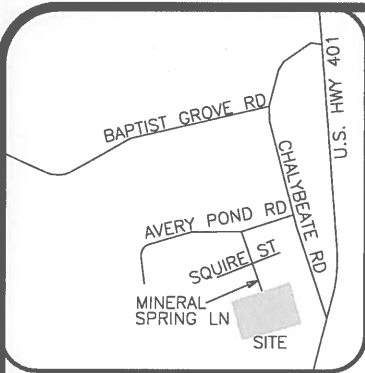

VICINITY MAP (NTS)

- LEGEND**
- AC=AIR CONDITIONING UNIT
  - BOC=BACK OF CURB
  - CATV=CABLE TV
  - CB=CATCH BASIN
  - DW=CONC DRIVEWAY
  - EOP=EDGE OF PAVEMENT
  - EP=ELECTRIC PEDESTAL
  - FH=FIRE HYDRANT
  - ICV=IRRIGATION CONTROL VALVE
  - LP=LIGHT POLE
  - PO=PORCH
  - PP=POWER POLE
  - RCP=REINFORCED CONC PIPE
  - R/W=RIGHT OF WAY
  - SCO=CLEANOUT
  - SW=SIDEWALK
  - TF=TRANSFORMER
  - TP=TELEPHONE PEDESTAL
  - WM=WATER METER
  - WV=WATER VALVE
  - ⊙ EIP=EXISTING IRON PIPE
  - ⊙ IRON PIPE SET
  - ⊙ EIR=EXISTING IRON ROD



PLAT NORTH  
PB 2019, PG 417-419

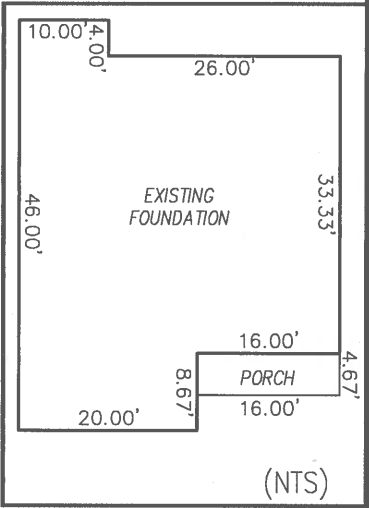

(NTS)

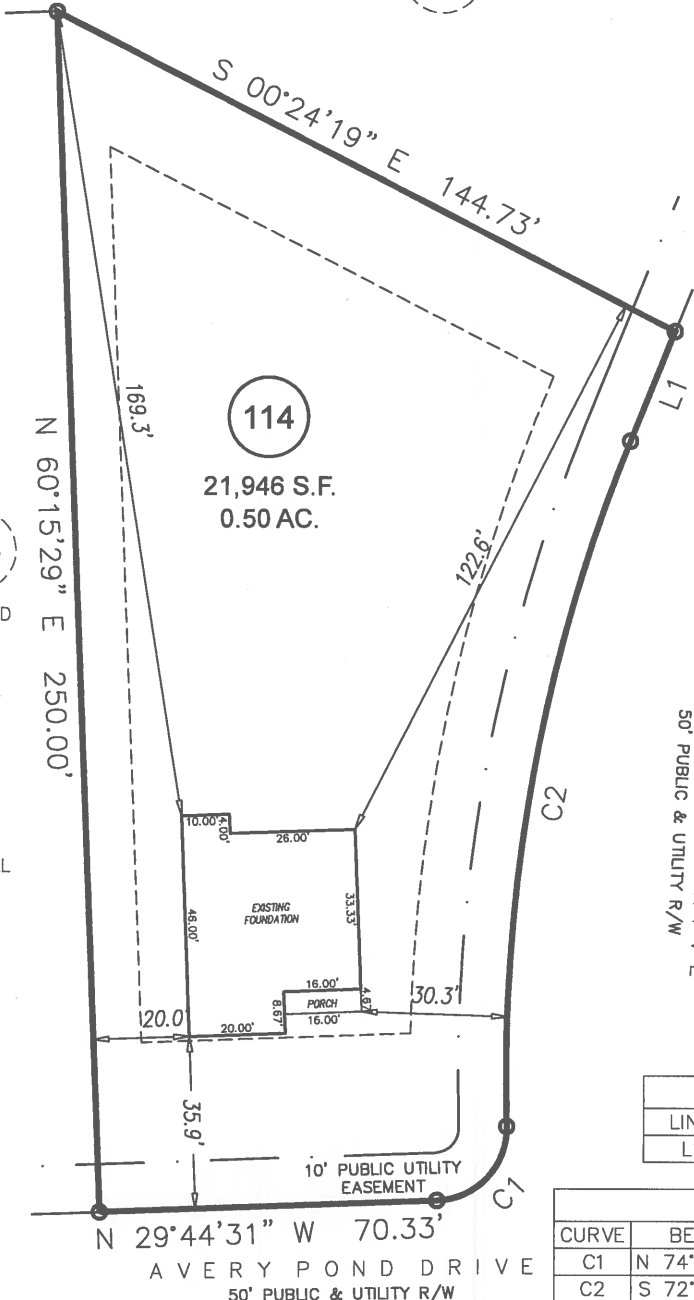

**GENERAL NOTES:**

1. ALL DISTANCES ARE HORIZONTAL GROUND DISTANCES IN U.S. SURVEY FEET UNLESS OTHERWISE NOTED.
2. AREAS SHOWN HEREON WERE COMPUTED USING THE COORDINATE METHOD.
3. LINES NOT SURVEYED ARE SHOWN AS DASHED LINES FROM INFORMATION REFERENCED ON THE FACE OF THIS SURVEY.
4. PROPERTY MAY BE SUBJECT TO ANY/ALL EASEMENTS AND RESTRICTIONS OF RECORD. THIS SURVEY IS A CORRECT REPRESENTATION OF THE LAND PLATTED AND/OR DEEDED AND HAS BEEN PREPARED IN CONFORMITY WITH NORTH CAROLINA STANDARDS, G.S. 47-30, AND REQUIREMENTS OF LAW, BUT WITHOUT A FULL TITLE REPORT. A NORTH CAROLINA LICENSED ATTORNEY-AT-LAW SHOULD BE CONSULTED REGARDING CORRECT OWNERSHIP, WIDTH AND LOCATION OF EASEMENTS, AND OTHER TITLE QUESTIONS REVEALED BY TITLE EXAMINATION.

LAHINCH DRIVE  
50' PUBLIC & UTILITY R/W

**SETBACKS**

FRONT	35'
SIDE	10'
REAR	20'
SIDE STREET	20'

**LINE TABLE**

LINE	BEARING	DISTANCE
L1	S 84°26'29" W	24.63'

**CURVE TABLE**

CURVE	BEARING	CHORD	RADIUS	ARC
C1	N 74°35'07" W	21.16'	15.00'	23.48'
C2	S 72°30'10" W	145.00'	350.57'	146.05'

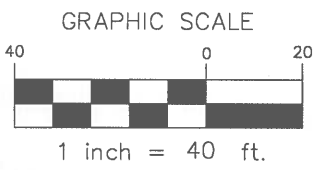

**FOUNDATION SURVEY**

**ECLS PROJECT:**

PROJECT:	18-003 AVERY POND
DRAWN BY:	AMW/LLL
SCALE:	1"=40'
DATE:	08-12-2020

FOR  
**LGI HOMES**  
739 AVERY POND DRIVE  
LOT 114 AVERY POND SUBDIVISION; PHASE IIIA  
HECTOR'S CREEK TWP., HARNETT CO., NC  
P.B. 2019, PG. 417-419

**ECLS GLOBAL, INC.**  
U.S. VETERAN-OWNED  
19 N MCKINLEY ST  
COATS, NC 27521  
910.897.3257 ECLS@GLOBALINC.COM  
910.897.2329 (FAX) CD#C-4175