

Harnett County Department of Public Health Improvement Permit

A building permit cannot be issued with only an Improvement Permit

ISSUED TO: LGI Homes - NC LLC PROPERTY LOCATION: 47 Lahinch Dr. (Chalybeate Rd. - SR 1429)
 SUBDIVISION Avery Pond Phase IIID LOT # 115
 NEW REPAIR EXPANSION Site Improvements required prior to Construction Authorization Issuance:
 Type of Structure: 40x49 sfd, 3 beds 2 baths
 Proposed Wastewater System Type: 25% Reduction Sys.
 Projected Daily Flow: 360 GPD
 Number of bedrooms: 3 Number of Occupants: 6 max
 Basement Yes No
 Pump Required: Yes No May be required based on final location and elevations of facilities
 Type of Water Supply: Community Public Well Distance from well NA feet Permit valid for: Five years
 Permit conditions: No expiration

Authorized State Agent: [Signature] Date: 07/08/2020 SEE ATTACHED SITE SKETCH
 The issuance of this permit by the Health Department in no way guarantees the issuance of other permits. The permit holder is responsible for checking with appropriate governing bodies in meeting their requirements. This site is subject to revocation if the site plan, plat, or the intended use changes. The Improvement Permit shall not be affected by a change in ownership of the site. This permit is subject to compliance with the provisions of the Laws and Rules for Sewage Treatment and Disposal and to conditions of this permit.

Construction Authorization

(Required for Building Permit)

The construction and installation requirements of Rules 1950, 1952, 1954, 1955, 1956, 1957, 1958, and 1959 are incorporated by references into this permit and shall be met. Systems shall be installed in accordance with the attached system layout.

ISSUED TO: LGI Homes - NC LLC PROPERTY LOCATION: 47 Lahinch Dr. (Chalybeate Rd. - SR 14)
 SUBDIVISION Avery Pond Phase IIID LOT # 115
 Facility Type: 40x49 sfd, 3 beds 2 baths New Expansion Repair
 Basement? Yes No Basement Fixtures? Yes No
 Type of Wastewater System** 25% Reduction System (Initial) Wastewater Flow: 360 GPD
 (See note below, if applicable
25% Reduction System (Repair)
Installation Requirements/Conditions
 Septic Tank Size 1000 gallons Number of trenches 5
 Pump Tank Size 1000 gallons Exact length of each trench 45 feet Trench Spacing: 9 Feet on Center
 Trenches shall be installed on contour at a Soil Cover: 12 inches
 Maximum Trench Depth of: 21-24 inches (Maximum soil cover shall not exceed
 (Trench bottoms shall be level to +/-1/4" 36" above the trench bottom)
 in all directions)
 Pump Requirements: _____ ft. TDH vs. _____ GPM Aggregate Depth: NA inches below pipe
 _____ inches above pipe
 Conditions: Proposal by Adams Soil Consulting NA inches total

**WATER LINES (INCLUDING IRRIGATION) MUST BE 10FT. FROM ANY PART OF SEPTIC SYSTEM OR REPAIR AREA.
 NO UTILITIES ALLOWED IN INITIAL OR REPAIR DRAIN FIELD AREA.**

**If applicable: I understand the system type specified is different from the type specified on the application. I accept the specifications of this permit.
 Owner/Legal Representative Signature: _____ Date: _____

This Construction Authorization is subject to revocation if the site plan, plat, or the intended use changes. The Construction Authorization shall not be transferred when there is a change in ownership of the site. This Construction Authorization is subject to compliance with the provisions of the Laws and Rules for Sewage Treatment and Disposal and to the conditions of this permit. SEE ATTACHED SITE SKETCH

Authorized State Agent: [Signature] Date: 07/08/2020
ANDREW CORBIN Construction Authorization Expiration Date: 07/08/2025

Application # SFD2006-0061

Harnett County Department of Public Health Site Sketch

Property Location: 47 Lahinch Dr. (Chalybeate Road - SR 1429)

Issued To: LGI Homes-NC, LLC

Subdivision Avery Pond Phase IIID

Lot # 115

Authorized State Agent: _____

[Signature]
ANDREW CURTIS

Date: 07/08/2020

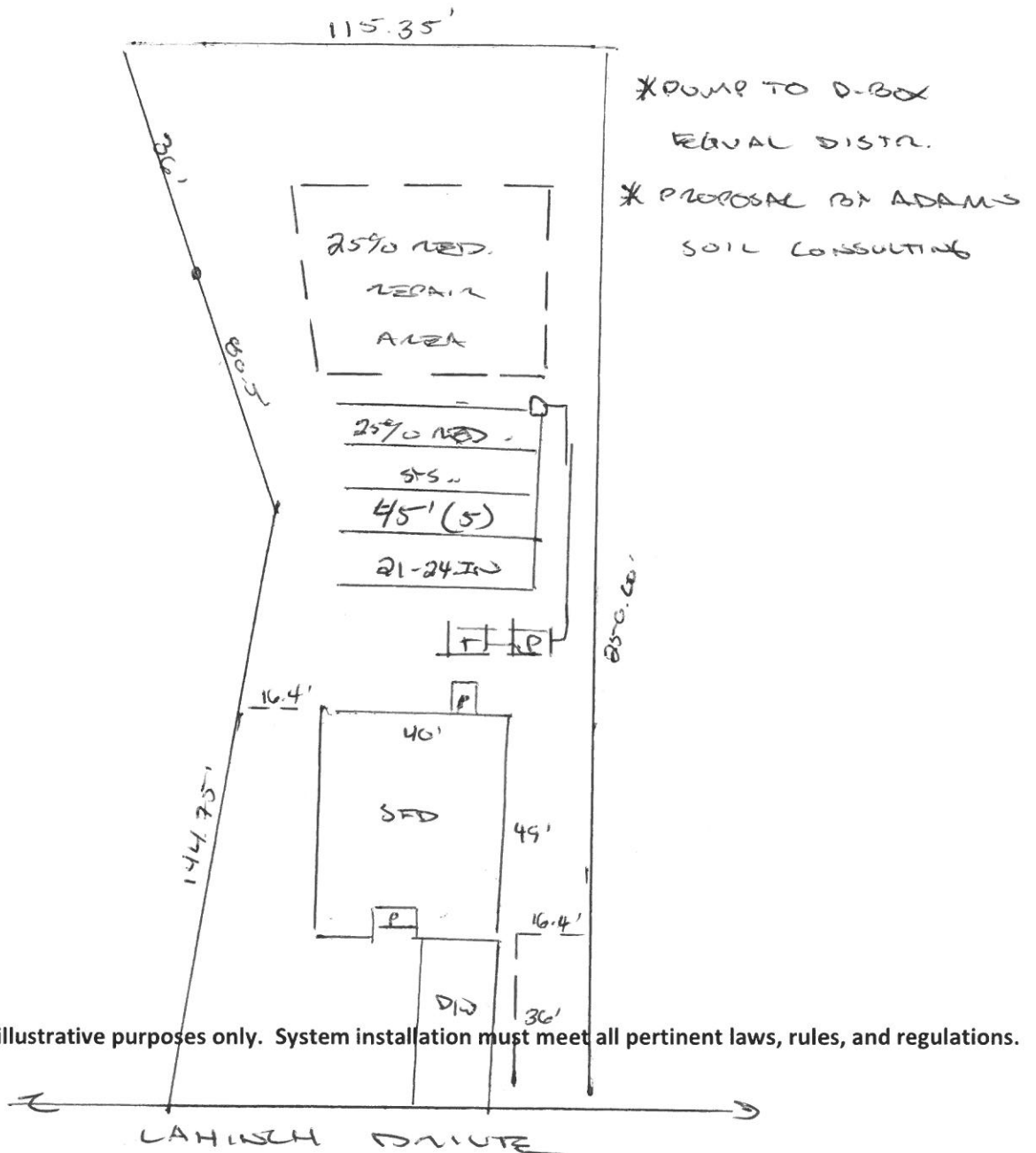

This drawing is for illustrative purposes only. System installation must meet all pertinent laws, rules, and regulations.

Avery Pond 3-Bedroom Septic Proposal Lot #115

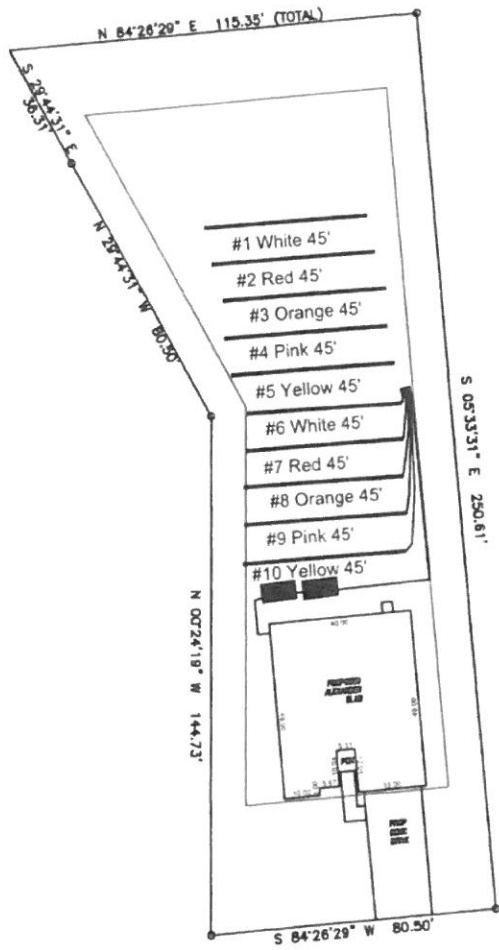

System: Pump to D-Box
 Lines: 6-10 (225')
 0.4 LTAR
 21-24" Trench Bottom
 Accepted Status System
 Repair: Pump to D-Box
 Lines: 1-5 (225')
 0.4 LTAR
 21-24" Trench Bottom
 Accepted Status System

Lahinch Drive

GRAPHIC SCALE
 1" = 50'



Adams
 Soil Consulting
 919-414-6761
 Job #708

Avery Pond
Lot #115

3-Bedroom Home (360 gal./day)

<u>LINE #</u>	<u>COLOR</u>	<u>BS</u>	<u>HI</u>	<u>FS</u>	<u>ELEVATION</u>	<u>LINE LENGTH</u>	<u>Design Length</u>
TBM		2.0		100.0		<u>in field</u>	<u>installation</u>
INST. 1			102.0				
1	White			3.1	98.9	50	45
2	Red			3.2	98.8	50	45
3	Orange			3.3	98.7	50	45
4	Pink			3.4	98.6	50	45
5	Yellow			3.5	98.5	50	45
6	White			3.5	98.5	50	45
7	Red			3.6	98.4	50	45
8	Orange			3.7	98.3	50	45
9	Pink			3.8	98.2	50	45
10	Yellow			3.8	98.2	50	45

Total

	<u>System</u>	<u>Repair</u>
	Lines 6-10	Lines 1-5
System Type	Accepted Status System EZ-FLOW	Accepted Status System EZ-FLOW
Suggested Soil LTAR	0.400	0.400
Total Line Length	225	225
Square Footage	675	675
Proposed Trench Bottom	21-24"	21-24"
Distribution Method	Pump to D-Box	Pump to D-Box