

THIS SURVEY IS OF AN EXISTING PARCEL OR PARCELS OF LAND AND DOES NOT CREATE A NEW STREET OR CHANGE AN EXISTING STREET.

Scot A. Frame 8-18-20

SCOT A. FRAME, PLS L-4731 DATE

THIS MAP IS ONLY INTENDED FOR THE PARTIES AND PURPOSES SHOWN. THIS MAP IS NOT FOR RECORDATION. NO TITLE REPORT PROVIDED. ANY VISIBLE ENCROACHMENTS ARE SHOWN HEREON

- LEGEND**
 AC=AIR CONDITIONING UNIT
 BOC=BACK OF CURB
 CATV=CABLE TV
 CB=CATCH BASIN
 DW=CONC DRIVEWAY
 EOP=EDGE OF PAVEMENT
 EP=ELECTRIC PEDESTAL
 FH=FIRE HYDRANT
 ICV=IRRIGATION CONTROL VALVE
 LP=LIGHT POLE
 PO=PORCH
 PP=POWER POLE
 RCP=REINFORCED CONC PIPE
 R/W=RIGHT OF WAY
 SCO=CLEANOUT
 SW=SIDEWALK
 TF=TRANSFORMER
 TP=TELEPHONE PEDESTAL
 WM=WATER METER
 WV=WATER VALVE
 ● EIP=EXISTING IRON PIPE
 ○ IRON PIPE SET
 ○ EIR=EXISTING IRON ROD

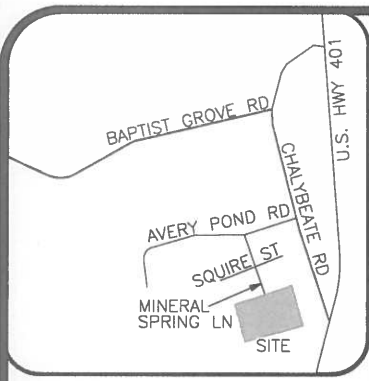

VICINITY MAP (NTS)

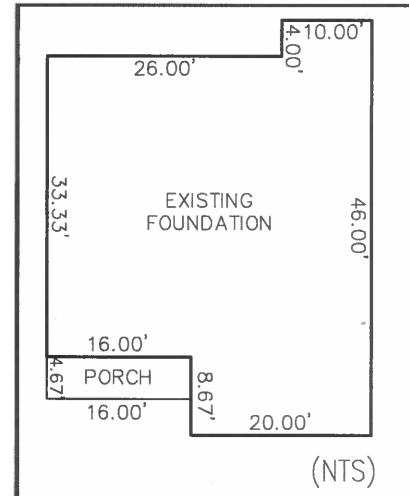
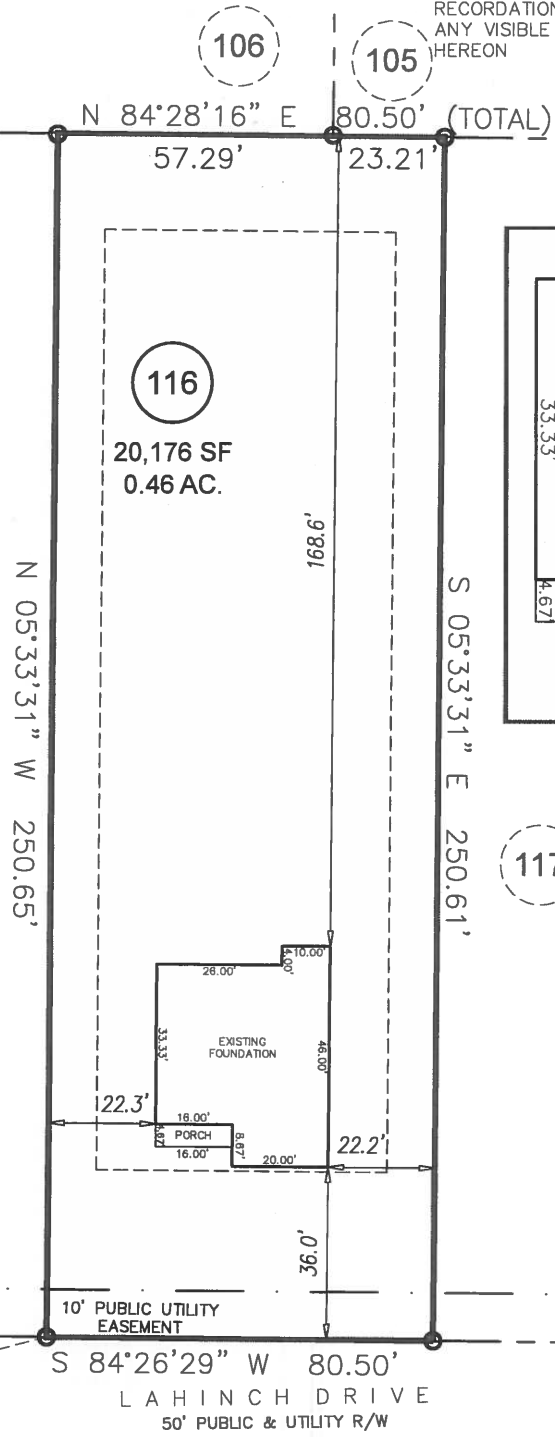

(NTS)

GENERAL NOTES:

1. ALL DISTANCES ARE HORIZONTAL GROUND DISTANCES IN U.S. SURVEY FEET UNLESS OTHERWISE NOTED.
2. AREAS SHOWN HEREON WERE COMPUTED USING THE COORDINATE METHOD.
3. LINES NOT SURVEYED ARE SHOWN AS DASHED LINES FROM INFORMATION REFERENCED ON THE FACE OF THIS SURVEY.
4. PROPERTY MAY BE SUBJECT TO ANY/ALL EASEMENTS AND RESTRICTIONS OF RECORD. THIS SURVEY IS A CORRECT REPRESENTATION OF THE LAND PLATTED AND/OR DEEDED AND HAS BEEN PREPARED IN CONFORMITY WITH NORTH CAROLINA STANDARDS, G.S. 47-30, AND REQUIREMENTS OF LAW, BUT WITHOUT A FULL TITLE REPORT. A NORTH CAROLINA LICENSED ATTORNEY-AT-LAW SHOULD BE CONSULTED REGARDING CORRECT OWNERSHIP, WIDTH AND LOCATION OF EASEMENTS, AND OTHER TITLE QUESTIONS REVEALED BY TITLE EXAMINATION.

117

115

116

20,176 SF
0.46 AC.

SETBACKS

FRONT	35'
SIDE	10'
REAR	20'
SIDE STREET	20'



☒ INTERSECTION OF LAHINCH DRIVE & AVERY POND DRIVE



TIE LINE
S 69°47'21" W
281.41'

FOUNDATION SURVEY

PROJECT:	18-003 AVERY POND
DRAWN BY:	AMW/LLL
SCALE:	1"=40'
DATE:	08-17-2020

FOR
LGI HOMES
LAHINCH DRIVE
LOT 116 AVERY POND SUBDIVISION; PHASE IIID
HECTOR'S CREEK TWP., HARNETT CO., NC
P.B. 2019, PG. 417-419

ECLS GLOBAL, INC.
 U.S. VETERAN-OWNED
 19 N MCKINLEY ST
 COATS, NC 27521
 910.897.3257 ECLSGLOBALINC.COM
 910.897.2329 (FAX) CO#C-4175