

NORTH CAROLINA HARNETT COUNTY  
 LARRY R. BENNETT, PLS. do hereby certify that this plot plan drawn under  
 my supervision and description recorded in Book \_\_\_\_\_  
 Page \_\_\_\_\_ of this deed is a true and correct copy  
 indicated as shown from information received in Book \_\_\_\_\_ Page \_\_\_\_\_  
 and that the same is a true and correct copy of the original as shown in  
 my office at \_\_\_\_\_  
 A.D. 2019.



LARRY R. BENNETT  
 L.S. 1514  
 I, MICHELYN BENNETT PLS.  
 DO HEREBY CERTIFY THAT THIS  
 IS AN EXISTING PARCEL OR PARCELS  
 OF LAND AND DOES NOT CONSTITUTE  
 A NEW STREET OR DEMARK AN  
 EXISTING STREET.

DEED REFERENCE: DEED BK 2422, PAGE 824 (TRACT II)

MAP REFERENCE: PLAT CAB. 1, SLIDE - 181

MAP NO. 2001-571

NOTE: THIS IS A PLOT PLAN OF AN EXISTING PARCEL.  
 ALL SURVEY INFORMATION TAKEN FROM RECORDED MAPS  
 AND DEEDS. NO NEW SURVEY DONE AT THIS TIME.

MAP NO. 2001-571

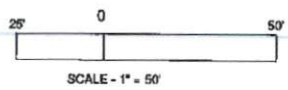
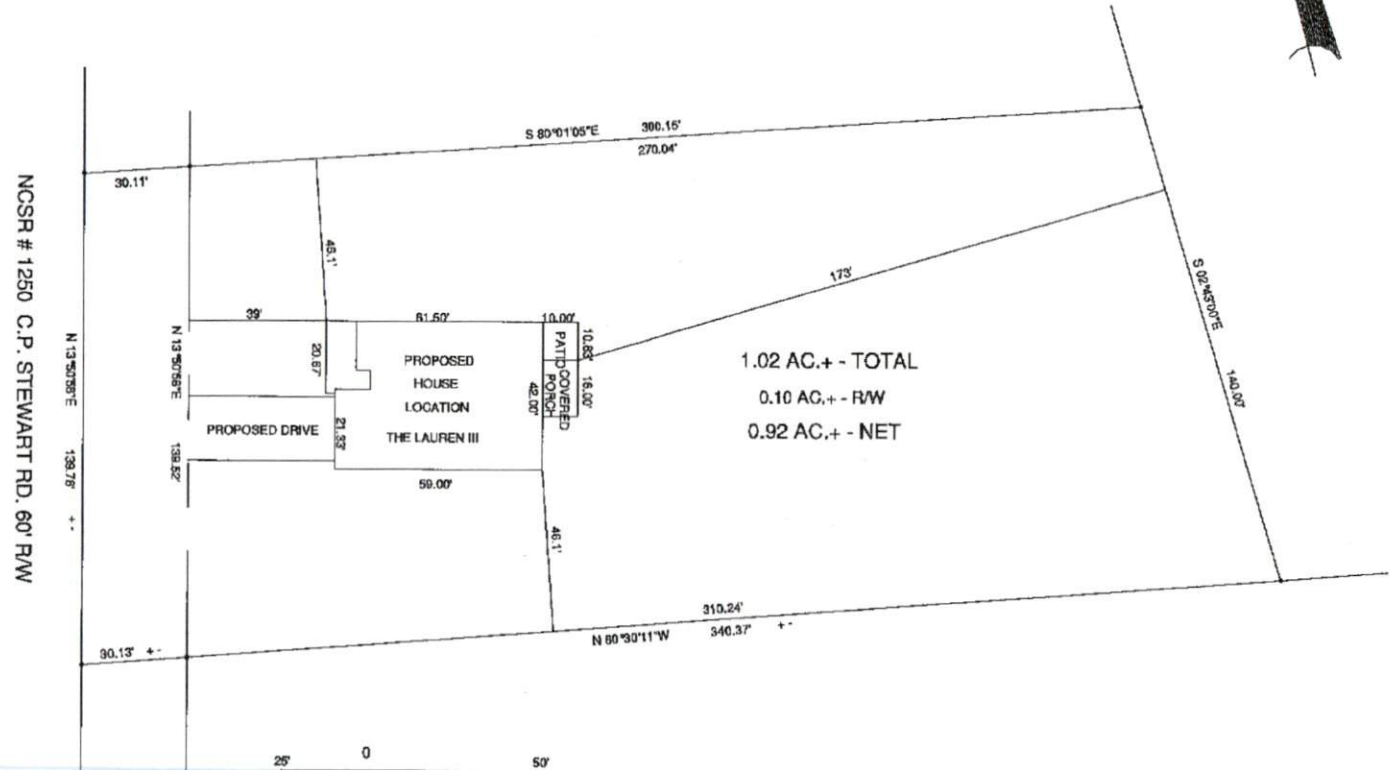

OWNER: MARTIN T. & JO ANN SPAINHOUR  
 871 KEITH HILLS RD.  
 LILLINGTON, NC 27546

NEEDHAM BUILDING STRAPBACKS  
 FRONT YARD - 30'  
 REAR YARD - 25'  
 SIDE YARD - 15'  
 CORNER LOT SIDE YARD - 20'  
 MAXIMUM HEIGHT - 30'

EXISTING PARCEL  
 C.P. STEWART RD., LILLINGTON, NC 27546

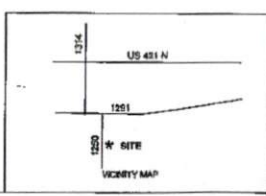

SURVEY FOR: <b>PROPOSED PLOT PLAN ON SPAINHOUR</b> <b>1.02 AC. + C.P. STEWART RD. LOT</b>		<b>BENNETT SURVEYS</b> F-1304 1682 CLARK RD., LILLINGTON, N.C. 27546 (910) 893-5252	
TOWNSHIP: UPPER LITTLE RIVER	COUNTY: HARNETT	SURVEYED BY: RVB	FIELD BOOK: 20548
STATE: NORTH CAROLINA	DATE: JUNE 17, 2020	DRAWN BY: RVB	DRAWING NO.:
ZONED: RA-30	WATERBURY DISTRICT:	TAX PARCEL ID: 0820-44-7219,000	CHECKED & CLOSURE BY: