

I, MICHAEL P. GRIFFIN, certify that under my direction and supervision this map was drawn from an actual field survey; that the error of closure of the survey as calculated by coordinates is 1: 10,000+; that the area shown hereon was calculated by coordinates.

Witness my hand and seal this 9TH day of SEPTEMBER 2020.

PC F SLIDE 548C  
HARNETT CO., REGISTRY

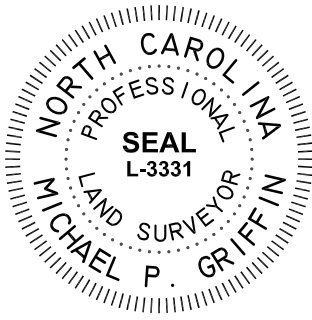

TRINITY FULL GOSPEL  
NON DENOMIN CH  
PIN 0514-15-9194.000

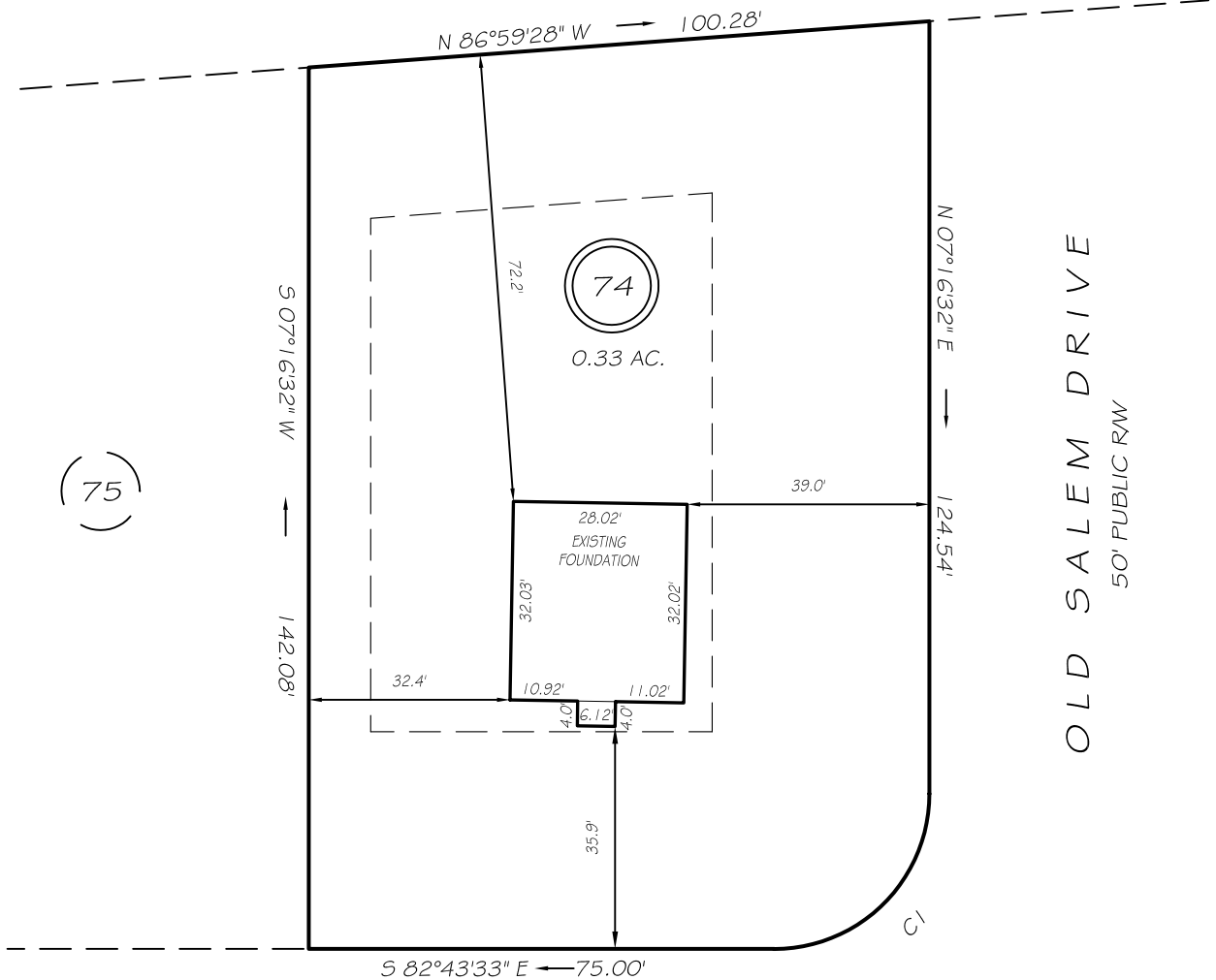

(75)

YORK COURT  
40' PUBLIC RW

OLD SALEM DRIVE  
50' PUBLIC RW

SETBACKS

FRONT	35'
REAR	25'
SIDE	10'

CI R=25.00' L=39.28' S52°15'32"W 35.36'

EASEMENTS ARE HEREBY RESERVED BY THE DEVELOPER ON, OVER, UNDER, ABOVE AND THROUGH A STRIP OF LAND TEN FEET IN WIDTH ALONG EACH SIDE LOT LINE AND FIFTEEN FEET IN WIDTH ALONG EACH REAR LOT LINE AND FRONT LOT LINE FOR DRAINAGE, WATER AND SEWAGE INSTALLATION AND MAINTENANCE AND FOR OTHER UTILITY PURPOSES.

THIS PROPERTY IS NOT LOCATED  
IN THE 100 YEAR FLOOD ZONE.

LEGEND

EIP	EXISTING IRON PIPE	FES	FLARED END SECTION
IPS	IRON PIPE SET	WM	WATER METER
R/W	RIGHT OF WAY	CO	CLEAN OUT
N/F	NOW OR FORMERLY	FH	FIRE HYDRANT
EIS	EXISTING IRON STAKE	CB	CATCH BASIN

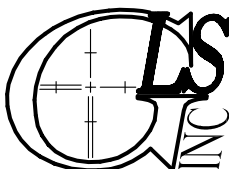
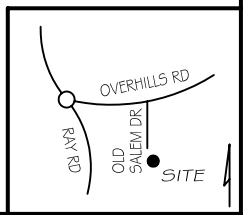

GRIFFIN LAND SURVEYING, INC.

P. O. BOX 148  
FUQUAY-VARINA, NC 27526  
(919) - 567-1963

FOUNDATION SURVEY  
FOR

H & H HOMES

COUNTRY SQUIRE ESTATES

LOT 74

YORK COURT

NORTH CAROLINA

HARNETT CO. ANDERSON CREEK TWSP

DRAWN BY KDF

DATE 9/9/20

CHECKED BY MPG

SCALE 1" = 30'