



N 35°52'00" W

288.23'

S 41°30'31" W

12'

165.77'

(10)

9

PB 2014, Pg 118

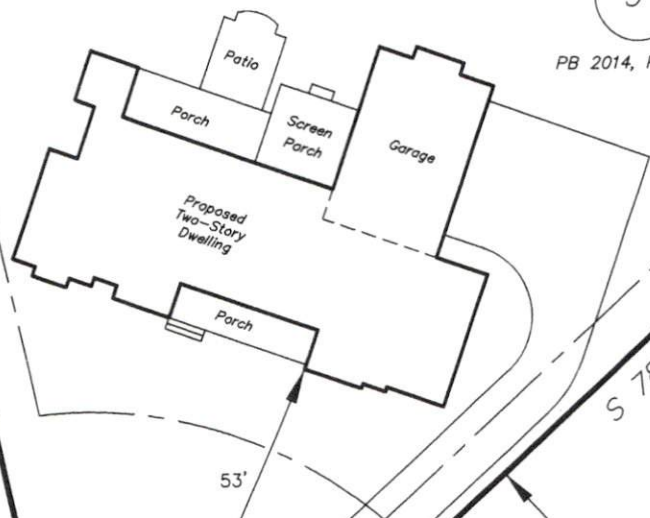

265.41'

S 78°09'22" E

(8)

18.8'

R=60.00'
Arc-60.70'

S 19°03'03" E
58.15'

Brandon Drive
Private Street
60' R/W

Building Setbacks
(Harnett County)

- Front - 35'
- Sides - 10'
- Rear - 25'

Note:

Boundary Information taken from noted map of record.

Property Address:
167 Brandon Drive
Lillington, N.C. 27546

Tax Parcel I.D. No.:
0670-21-1233

SITE PLAN APPROVAL

DISTRICT

RA-40 USE 95x66 SFD

#BEDROOMS

3

6/17/2020

Date

Zoning Administrator [Signature]

Plot Plan for :

Henry Smith

Lot No. 9, Keith Hills, PB 2014, Pg 118

Neills Creek Township Harnett County
North Carolina