

I, MICHAEL P. GRIFFIN, certify that under my direction and supervision this map was drawn from an actual field survey; that the error of closure of the survey as calculated by coordinates is 1: 10,000+; that the area shown hereon was calculated by coordinates.

Witness my hand and seal this 13TH day of AUGUST 2020.

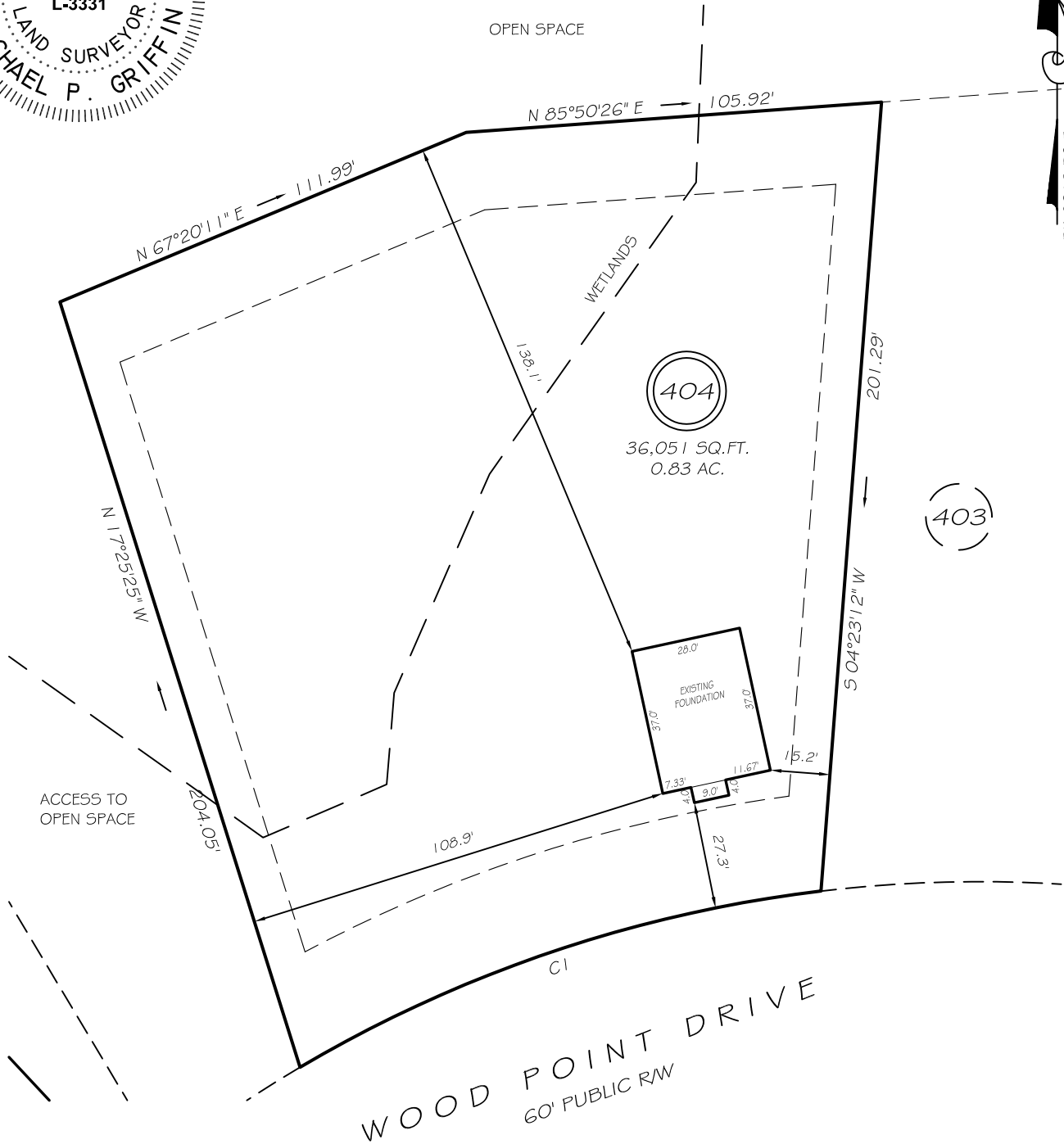

ACCESS TO OPEN SPACE

OPEN SPACE

404
36,051 SQ. FT.
0.83 AC.

403

EXISTING FOUNDATION

WOOD POINT DRIVE
60' PUBLIC RW

SETBACKS

FRONT	25'
REAR	20'
SIDE	10'
CORNER SIDE	20'

CI R=340.00' L=140.88' S71°18'35"W 139.87'

THIS PROPERTY IS NOT LOCATED
IN THE 100 YEAR FLOOD ZONE.

LEGEND

EIP	EXISTING IRON PIPE	FES	FLARED END SECTION
IPS	IRON PIPE SET	WM	WATER METER
RW	RIGHT OF WAY	CO	CLEAN OUT
N/F	NOW OR FORMERLY	FH	FIRE HYDRANT
EIS	EXISTING IRON STAKE	CB	CATCH BASIN

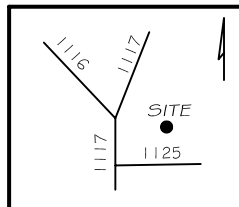

GRIFFIN LAND SURVEYING, INC.

P. O. BOX 148
FUQUAY-VARINA, NC 27526
(919) - 567-1963

FOUNDATION SURVEY
FOR

H & H HOMES

WOODSHIRE

LOT 404

WOOD POINT DRIVE
NORTH CAROLINA

HARNETT CO. ANDERSON CREEK TWSHP

DRAWN BY KDF

DATE 8/13/20

CHECKED BY MPG

SCALE 1" = 40'