

LEGEND

- DENOTES IRON PIPE OR BREAK IN LINE
- △ DENOTES CONTROL CORNER
- CONCRETE MONUMENT
- EIP EXISTING IRON PIPE
- EIR EXISTING IRON REBAR
- SIR SET IRON REBAR
- EPK EXISTING "PK" NAIL
- CP COMPUTED POINT

NOTE: 1/2" REBAR SET AT ALL PROPERTY CORNERS FLUSH WITH THE GROUND UNLESS OTHERWISE NOTED

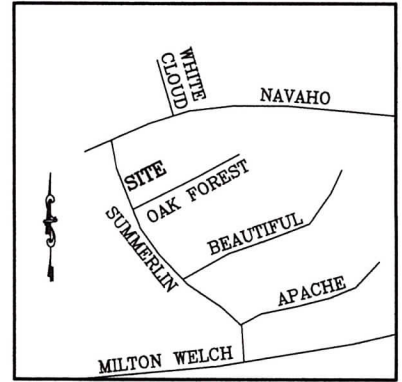

VICINITY MAP
(NO SCALE)

(LOT 62)
SUMMERLIN SUBDIVISION
PHASE II
DB 3587, PG 455
PB 2000, PG 553

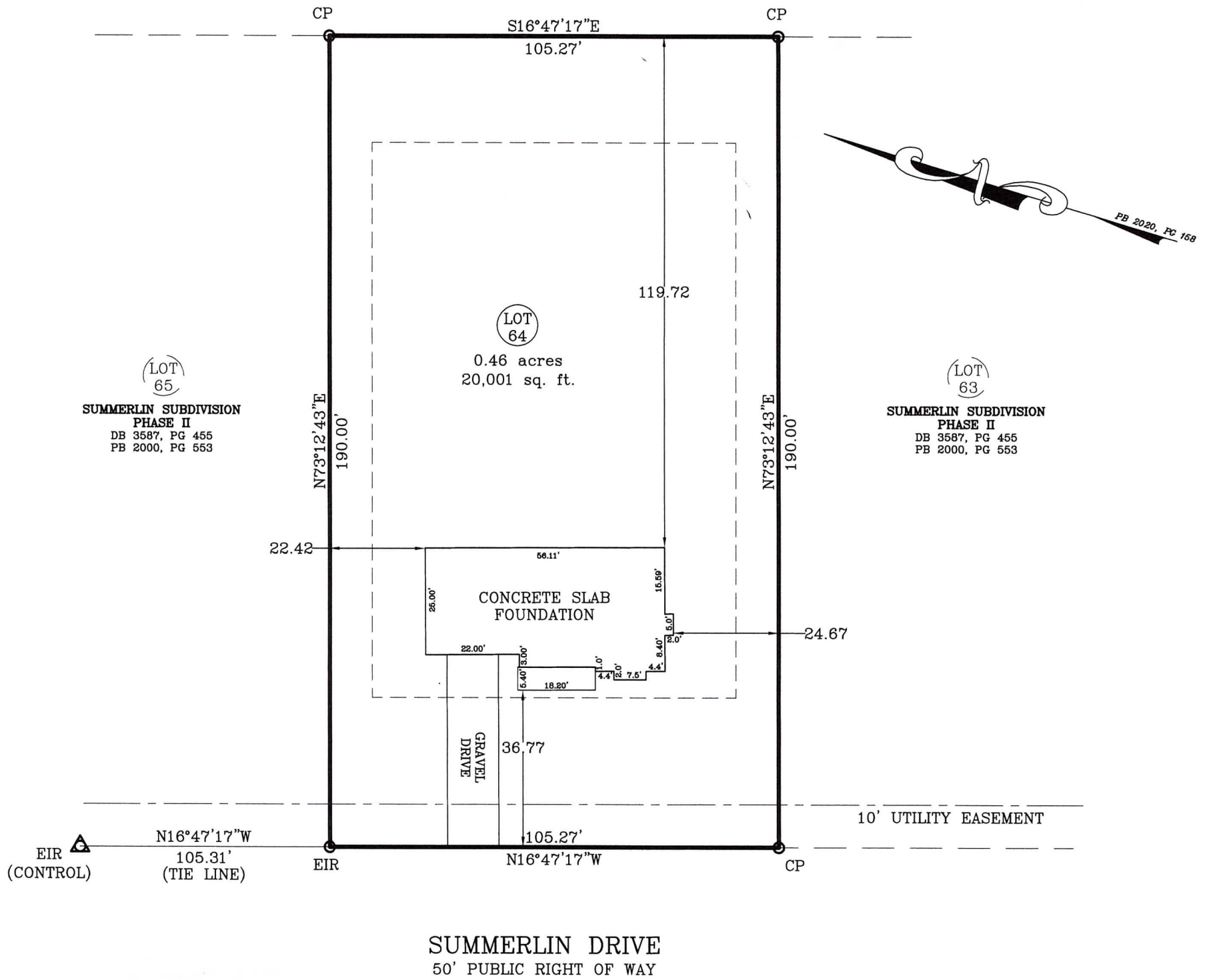

FOUNDATION SURVEY

PRECISION CUSTOM HOMES
 REPRESENTATIVE: SHAUN GARDNER
 ADDRESS: 172 SUMMERLIN DR
 CITY OF: SANFORD
 COUNTY OF: HARNETT

ZONED: RA-20M
 TOWNSHIP OF: JOHNSONVILLE
 DATE: 21 OCT 2020
 SCALE: 1" = 30'
 REFERENCE: PB 2020, PG 158
 LOT 64

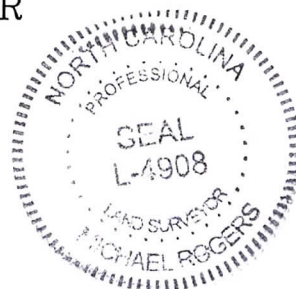

[Signature]
 MICHAEL E. ROGERS
 PLS, L-4908; 1SG, USA (RET)
ROGERS SURVEYING
 529 HARRIS AVE
 RAEFORD, NC 28376
 Phone: (910) 479-1744
 mrogerssurvey.com



(IN FEET)
 1 inch = 30 ft.

I CERTIFY THAT THIS MAP WAS DRAWN UNDER MY SUPERVISION FROM AN ACTUAL SURVEY MADE UNDER MY SUPERVISION (DEED DESCRIPTION RECORDED IN PB 2020, PG 158 OR OTHER REFERENCE SOURCE AS SHOWN); THAT THE BOUNDARIES NOT SURVEYED ARE INDICATED AS DRAWN FROM INFORMATION IN BOOK AND PAGE AS REFERENCED ABOVE THAT THE RATIO OF PRECISION OR POSITIONAL ACCURACY IS 1:10,000; AND THAT THIS MAP MEETS THE REQUIREMENTS OF THE STANDARDS OF PRACTICE FOR LAND SURVEYING IN NORTH CAROLINA (21 NCAC 56.1600).