

**LEGEND**

- DENOTES IRON PIPE OR BREAK IN LINE
- △ DENOTES CONTROL CORNER
- CONCRETE MONUMENT
- EIP EXISTING IRON PIPE
- EIR EXISTING IRON REBAR
- SIR SET IRON REBAR
- SPK SET "PK" NAIL
- CP COMPUTED POINT

NOTE: 1/2" REBAR SET AT ALL PROPERTY CORNERS FLUSH WITH THE GROUND UNLESS OTHERWISE NOTED

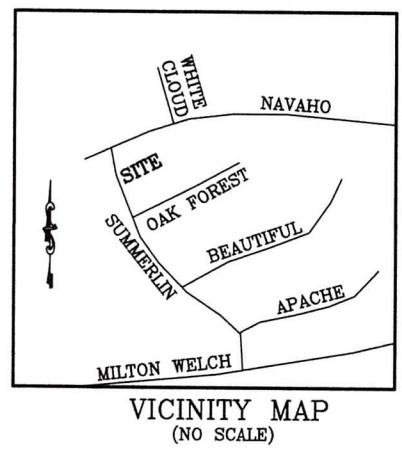
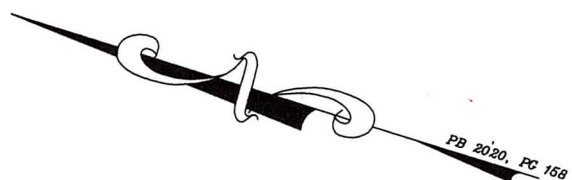

(LOT 48)  
**SUMMERLIN SUBDIVISION**  
 PHASE II  
 DB 3587, PG 455  
 PB 2000, PG 553

(LOT 62)  
**SUMMERLIN SUBDIVISION**  
 PHASE II  
 DB 3587, PG 455  
 PB 2000, PG 553

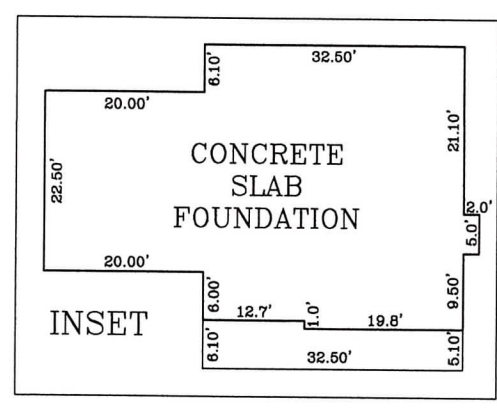
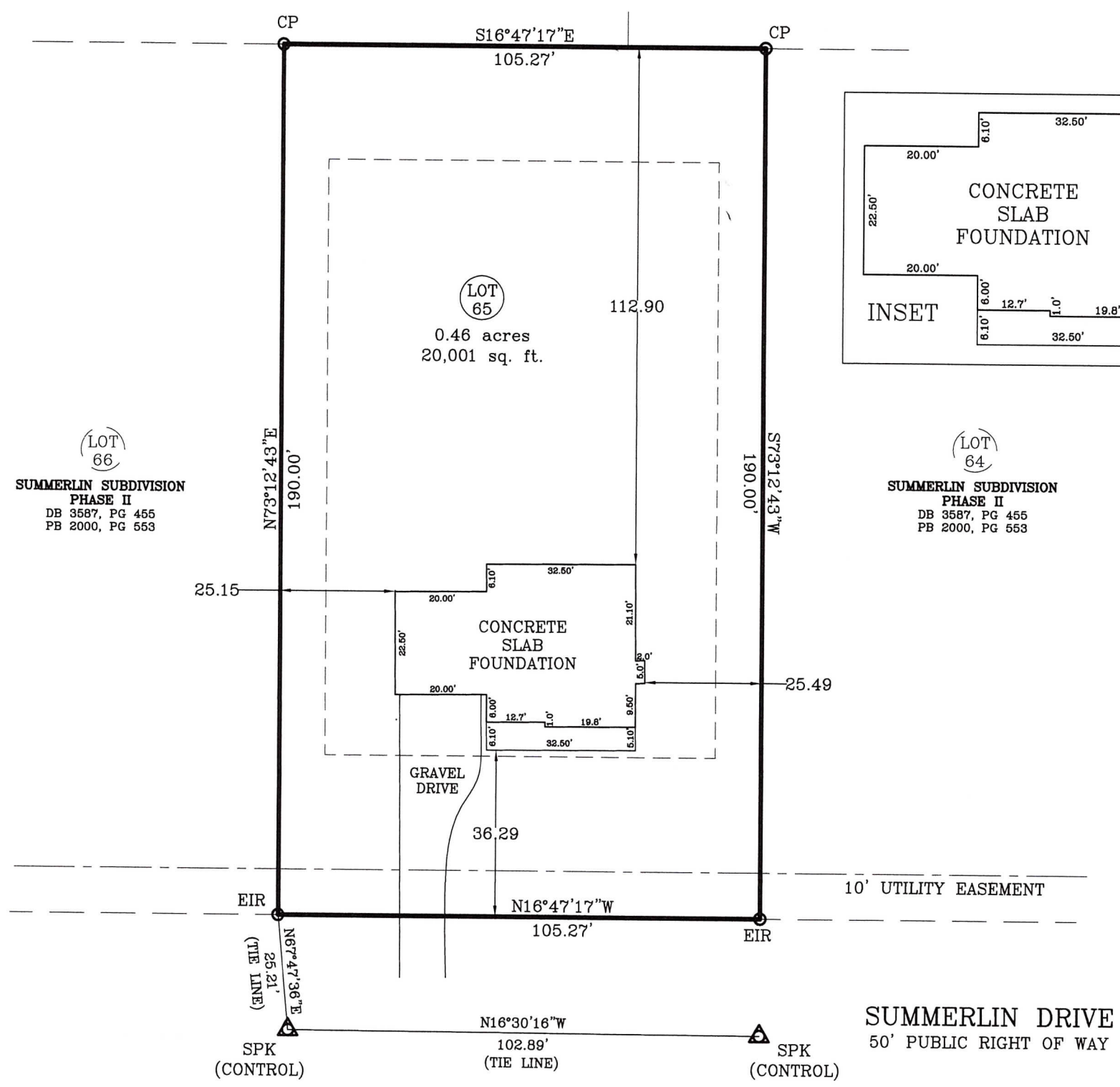

**FOUNDATION SURVEY**

PRECISION CUSTOM HOMES  
 REPRESENTATIVE: SHAUN GARDNER  
 ADDRESS: 192 SUMMERLIN DR  
 CITY OF: SANFORD  
 COUNTY OF: HARNETT

ZONED: RA-20M  
 TOWNSHIP OF: JOHNSONVILLE  
 DATE: 10 DEC 2020  
 SCALE: 1" = 30'  
 REFERENCE: PB 2020, PG 158

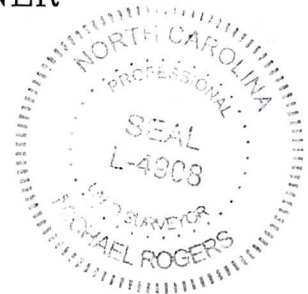

*Michael Rogers*  
**MICHAEL E. ROGERS**  
 PLS, L-4908; 1SG, USA (RET)  
**ROGERS SURVEYING**  
 529 HARRIS AVE  
 RAEFORD, NC 28376  
 Phone: (910) 479-1744  
 mrogerssurvey.com

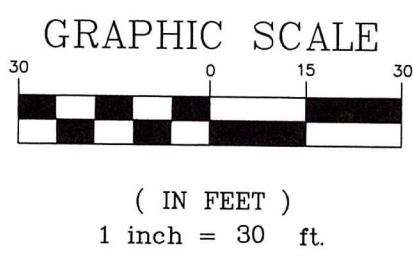

I CERTIFY THAT THIS MAP WAS DRAWN UNDER MY SUPERVISION FROM AN ACTUAL SURVEY MADE UNDER MY SUPERVISION (DEED DESCRIPTION RECORDED IN PB 2020, PG 158 OR OTHER REFERENCE SOURCE AS SHOWN); THAT THE BOUNDARIES NOT SURVEYED ARE INDICATED AS DRAWN FROM INFORMATION IN BOOK AND PAGE AS REFERENCED ABOVE THAT THE RATIO OF PRECISION OR POSITIONAL ACCURACY IS 1:10,000; AND THAT THIS MAP MEETS THE REQUIREMENTS OF THE STANDARDS OF PRACTICE FOR LAND SURVEYING IN NORTH CAROLINA (21 NCAC 56.1600).