

\\SERVER\Backup\Drawings\PRECISION CUSTOM HOMES\SUMMERLIN SUBD\SUMMERLIN LOT 54\CAD\CIVIL\33 WHITE CLOUD LN\dwg\FD SURVEY.dwg, 10/8/2020 7:44:10 PM, 1:60

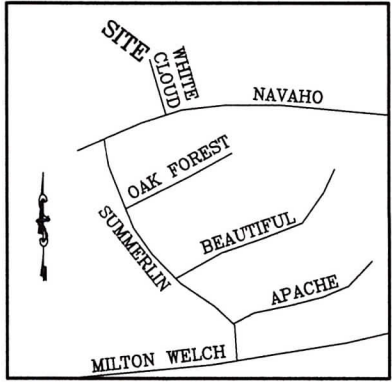

VICINITY MAP
(NO SCALE)

LINE TABLE		
LINE	LENGTH	BEARING
L1	29.48	S18°47'17"E

CURVE TABLE				
CURVE	LENGTH	RADIUS	BEARING	CHORD
C1	40.42	50.00	S40°43'45"E	39.33
C2	27.55	35.00	N41°20'03"W	26.84

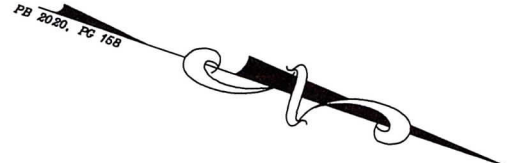
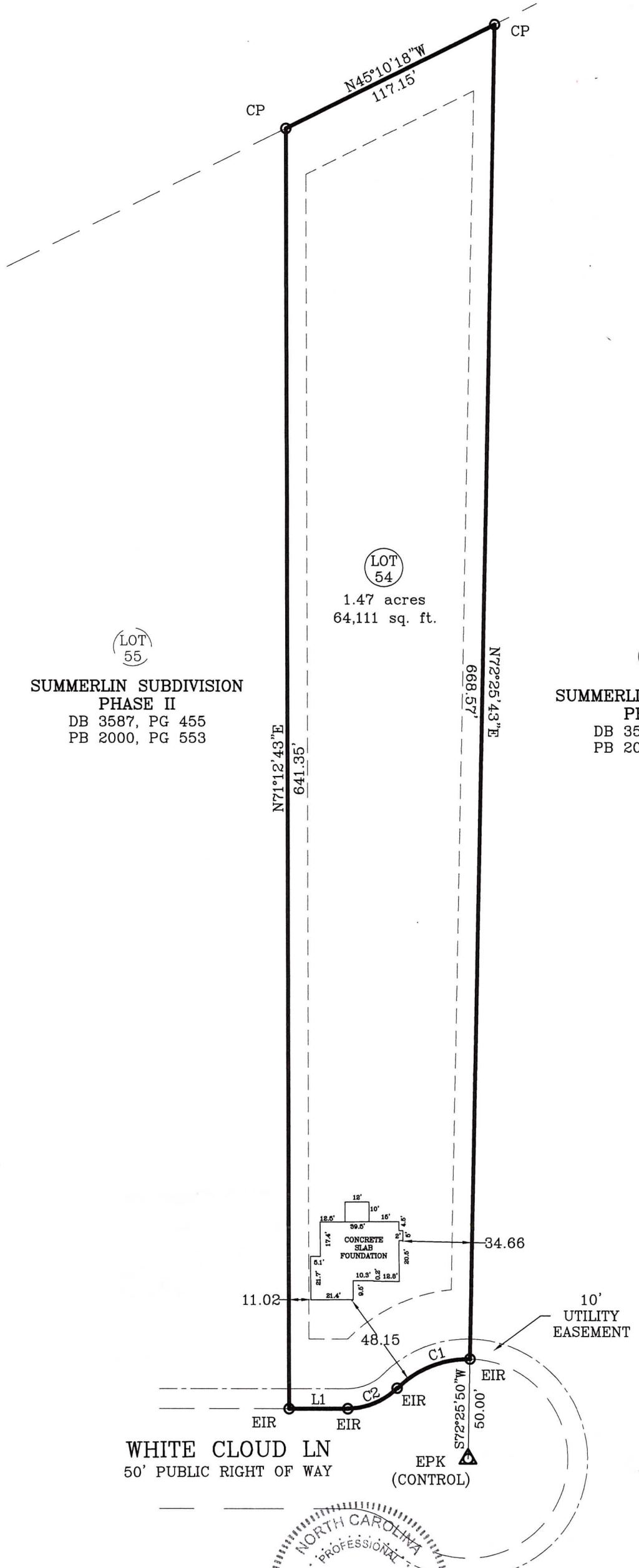

FOUNDATION SURVEY
 PRECISION CUSTOM HOMES
 REPRESENTATIVE: SHAUN GARDNER
 ADDRESS: 33 WHITE CLOUD LN
 CITY OF: SANFORD
 COUNTY OF: HARNETT
 ZONED: RA-20M
 TOWNSHIP OF: JOHNSONVILLE
 DATE: 08 OCT 2020
 SCALE: 1" = 60'
 REFERENCE: PB 2020, PG 158

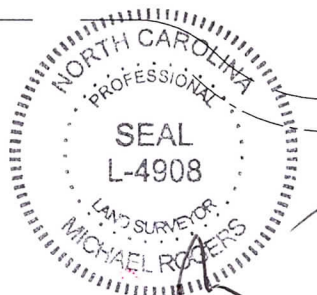

MICHAEL E. ROGERS
 PLS, L-4908; 1SG, USA (RET)
ROGERS SURVEYING
 529 HARRIS AVE
 RAEFORD, NC 28376
 Phone: (910) 479-1744
mrogerssurvey.com



(IN FEET)
 1 inch = 60 ft.

I CERTIFY THAT THIS MAP WAS DRAWN UNDER MY SUPERVISION FROM AN ACTUAL SURVEY MADE UNDER MY SUPERVISION (DEED DESCRIPTION RECORDED IN PB 2020, PG 158 OR OTHER REFERENCE SOURCE AS SHOWN); THAT THE BOUNDARIES NOT SURVEYED ARE INDICATED AS DRAWN FROM INFORMATION IN BOOK AND PAGE AS REFERENCED ABOVE THAT THE RATIO OF PRECISION OR POSITIONAL ACCURACY IS 1:10,000; AND THAT THIS MAP MEETS THE REQUIREMENTS OF THE STANDARDS OF PRACTICE FOR LAND SURVEYING IN NORTH CAROLINA (21 NCAC 56.1600).