

VICINITY MAP
Not To Scale

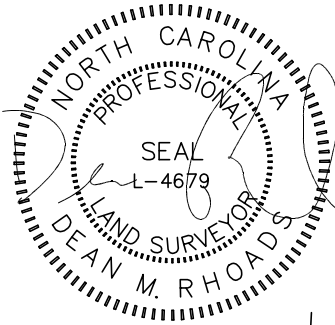

IMPERVIOUS SURFACE AREA	
DESCRIPTION	AREA (S.F.)
LOT AREA TO B/C	26,543
HOUSE	1,654
DRIVE TO R/W	1,091
DRIVE APRON	311
PATIO	109
LEAD WALK	40
PUBLIC WALK	0
TOTAL PROPOSED	3,205
% IMPERVIOUS AREA	=12.1%
SOD/SEEDING	
TYPE	S.F.
SOD	4,856
SEED & STRAW	4,751

SETBACKS: (PB 2019 PG 291)

FRONT - 35'
SIDE - 10'
REAR - 25'
CORNER - 20'

N/F
ANNA M. ARELLANO
D.B. 2575, PG. 899

PB 2019, PG 291-293

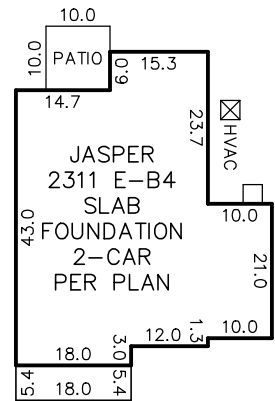
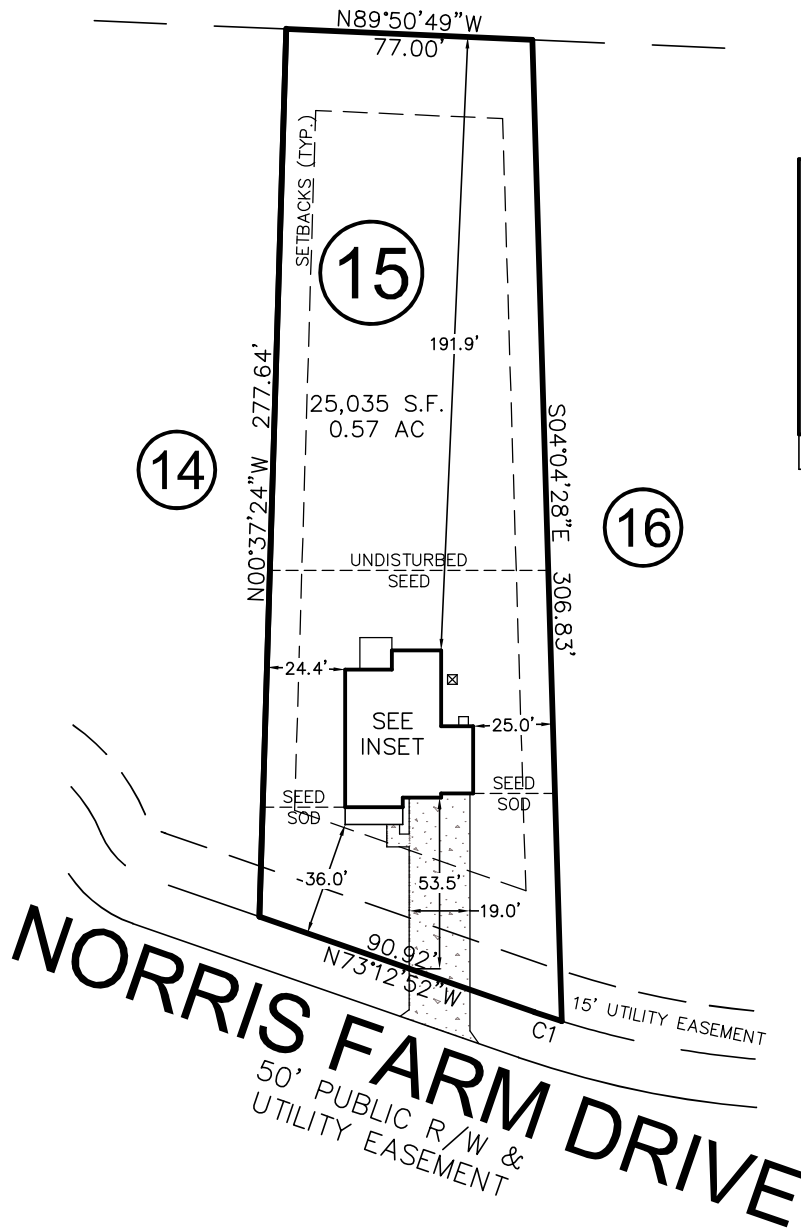

INSET
N.T.S.

CURVE	RADIUS	ARC LENGTH	CH LENGTH	CH BEARING
C1	285.00'	9.09'	9.09'	N74°07'40"W

THIS PROPERTY MAY BE SUBJECT TO ANY AND ALL APPLICABLE DEED RESTRICTIONS, EASEMENTS, RIGHT-OF-WAY, UTILITIES AND RESTRICTIVE COVENANTS WHICH MAY BE OF RECORD OR IMPLIED

THIS DRAWING DOES NOT REFLECT AS-BUILT INFORMATION

PRELIMINARY PLAT
NOT FOR RECORDATION, CONVEYANCES, OR SALES.

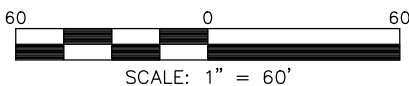

RESIDENTIAL LAND SERVICES, PLLC.

1917 Evans Road
Cary, North Carolina 27513
Phone (919) 378-9316
Firm License # P-0873

HOUSE LOCATION PLOT PLAN

FOR
#186 NORRIS FARM DRIVE
LOT 15, NORRIS FARM SUBDIVISION
Black River Township, Harnett County, North Carolina

PROPERTY OF: TRUE HOMES
MAP BOOK 2019 PAGE 291-293 DEED REFERENCE _____

DRAWN BY: ADP

DATE: JUNE 1, 2020