

THIS IS TO CERTIFY THAT ON THE 31st DAY OF JULY 2020 AN ACTUAL SURVEY WAS DONE UNDER MY SUPERVISION OF THE PROPERTY SHOWN HEREON, THIS MAP IS NOT INTENDED TO MEET GS 47-30 RECORDING REQUIREMENTS.

*Dean Rhoads*

SIGNED \_\_\_\_\_  
DEAN M. RHOADS, PLS (L-4679)

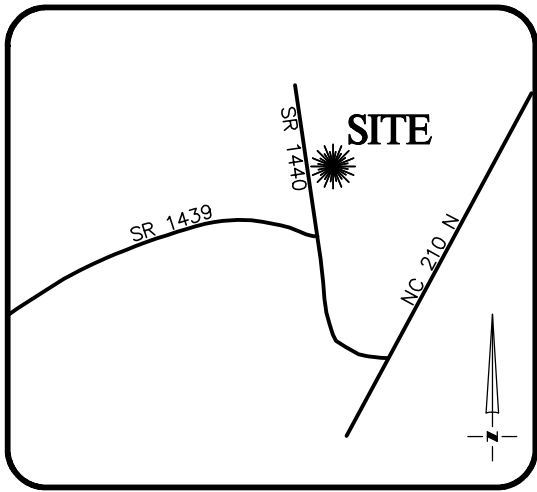

**VICINITY MAP**  
Not To Scale

**LEGEND**

- PROPERTY LINE
- ADJACENT PROPERTY LINES
- CLOSURE EXCEEDS 1 INCH IN 10,000 FT.
- IPS ● - IRON PIN SET
- EIP ○ - EXISTING IRON PIPE
- CP ○ - COMPUTED POINT
- DB - DEED BOOK
- PB - BOOK OF MAPS/PLAT BOOK
- PG - PAGE
- #400 STREET ADDRESS

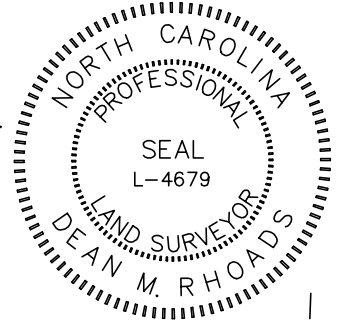

SETBACKS: (PB 2019 PG 291)

FRONT - 35'  
SIDE - 10'  
REAR - 25'  
CORNER - 20'

N/F  
ANNA M. ARELLANO  
D.B. 2575, PG. 899

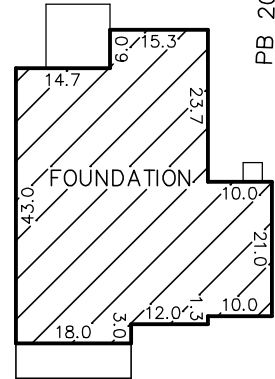
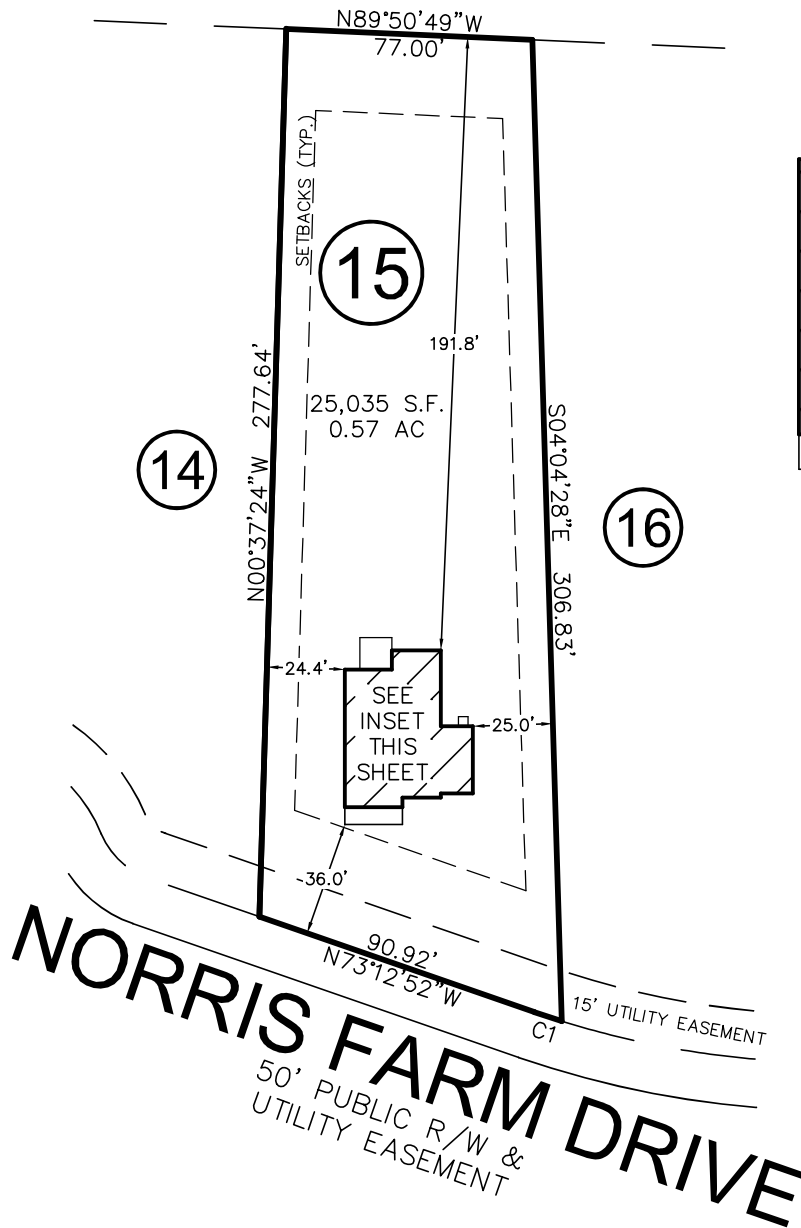

INSET  
N.T.S.

CURVE	RADIUS	ARC LENGTH	CH LENGTH	CH BEARING
C1	285.00'	9.09'	9.09'	N74°07'40"W

THIS PROPERTY MAY BE SUBJECT TO ANY AND ALL APPLICABLE DEED RESTRICTIONS, EASEMENTS, RIGHT-OF-WAY, UTILITIES AND RESTRICTIVE COVENANTS WHICH MAY BE OF RECORD OR IMPLIED

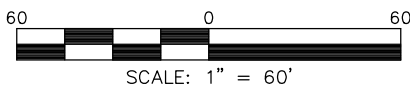

**RESIDENTIAL LAND SERVICES, PLLC.**

1917 Evans Road  
Cary, North Carolina 27513  
Phone (919) 378-9316  
Firm License # P-0873

**FOUNDATION SURVEY**

FOR  
#186 NORRIS FARM DRIVE  
LOT 15, NORRIS FARM SUBDIVISION  
Black River Township, Harnett County, North Carolina

PROPERTY OF: TRUE HOMES  
MAP BOOK 2019 PAGE 291-293 DEED REFERENCE \_\_\_\_\_

DRAWN BY: AT

DATE: JULY 31, 2020