

VICINITY MAP
Not To Scale

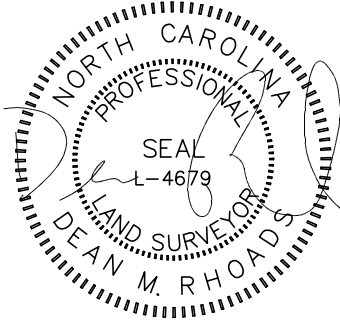

IMPERVIOUS SURFACE AREA	
DESCRIPTION	AREA (S.F.)
LOT AREA TO B/C	30,967
HOUSE	1,820
DRIVE TO R/W	635
DRIVE APRON	255
PATIO	100
LEAD WALK	76
PUBLIC WALK	0
TOTAL PROPOSED	2,886
% IMPERVIOUS AREA	=9.3%
SOD/SEEDING	
TYPE	S.F.
SOD	5,162
SEED & STRAW	5,481

SETBACKS: (PB 2019 PG 291)

FRONT - 35'
SIDE - 10'
REAR - 25'
CORNER - 20'

N/F
ALLEN MASON
SOLID ROCK
MINISTRIES CHURCH
D.B. 2386, PG. 265

N/F
ALLEN MASON
SOLID ROCK
MINISTRIES CHURCH
D.B. 2386, PG. 265

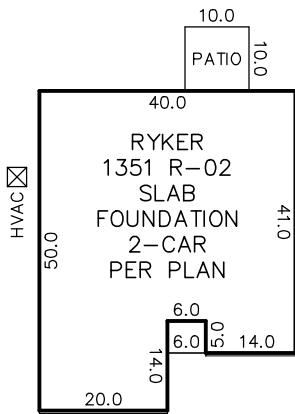

INSET
N.T.S.

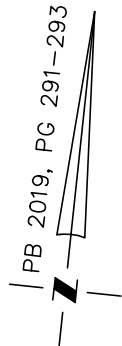
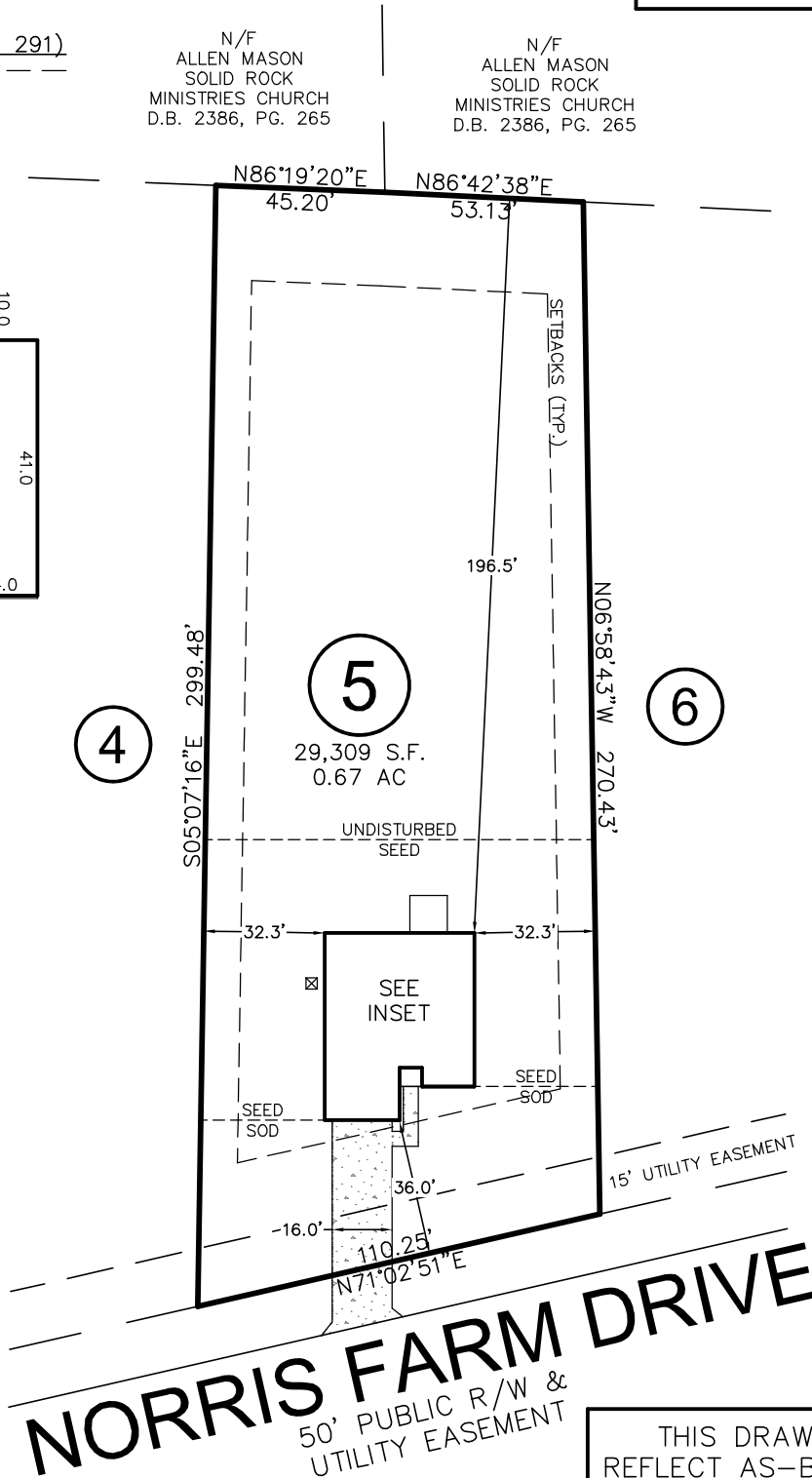

REV. #	DATE	COMMENT
REV. 1	6/1/20	CHANGED HOUSE PLAN TO RYKER, FROM HUDSON

THIS DRAWING DOES NOT REFLECT AS-BUILT INFORMATION

PRELIMINARY PLAT
NOT FOR RECORDATION, CONVEYANCES, OR SALES.

THIS PROPERTY MAY BE SUBJECT TO ANY AND ALL APPLICABLE DEED RESTRICTIONS, EASEMENTS, RIGHT-OF-WAY, UTILITIES AND RESTRICTIVE COVENANTS WHICH MAY BE OF RECORD OR IMPLIED

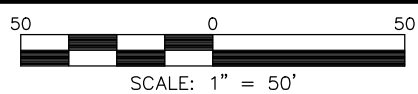

RESIDENTIAL LAND SERVICES, PLLC.
1917 Evans Road
Cary, North Carolina 27513
Phone (919) 378-9316
Firm License # P-0873

HOUSE LOCATION PLOT PLAN

FOR
#111 NORRIS FARM DRIVE
LOT 5, NORRIS FARM SUBDIVISION
Black River Township, Harnett County, North Carolina
PROPERTY OF: TRUE HOMES
MAP BOOK 2019 PAGE 291-293 DEED REFERENCE _____

DRAWN BY: ADP

DATE: MARCH 10, 2020