

PERMIT # NA

Operation Permit

New Installation  Septic Tank  Nitrification Line  Repair  Expansion

PROPERTY LOCATION: 92 FLORENCE PINES CT. (CONCRETE DRAIN)

Name: (owner) GLENWOOD BLVD LLC SUBDIVISION FLORENCE PINES LOT # 5

System Installer: JASON MATTHEWS Registration #

Basement with plumbing:  Garage  Number of Bedrooms 4

Type of Water Supply:  Community  Public  Well Distance from well 250 feet

System Type: 2570 REDUCTION S.S. TTYg Types V and VI Systems expire in 5 years

(In accordance with Table V a) Owner must contact Health Department 6 months prior to expiration for permit renewal.

This system has been installed in compliance with applicable North Carolina General Statutes, Rules for Sewage Treatment and Disposal, and all conditions of the Improvement Permit and Construction Authorization.

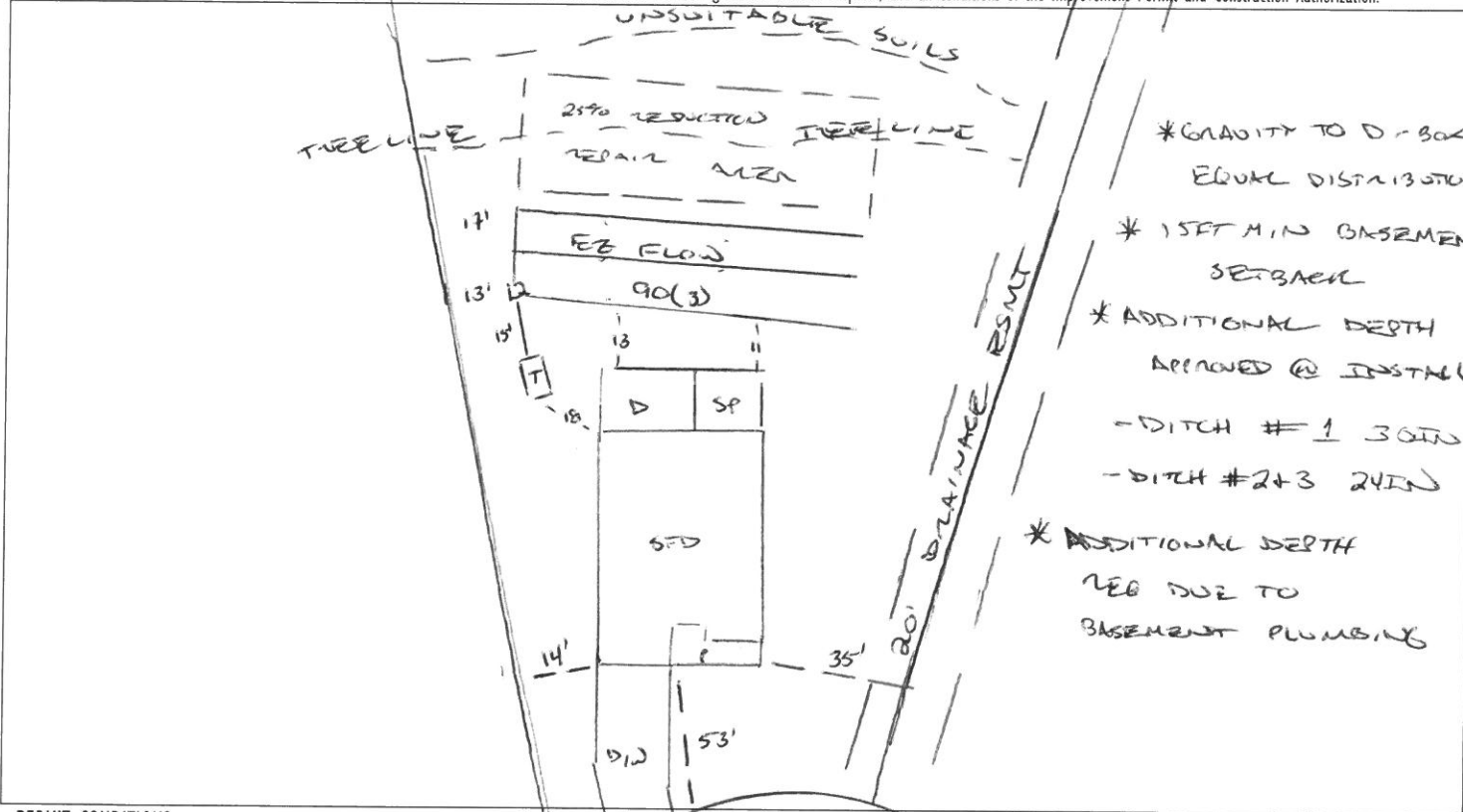

- \* GRAVITY TO D-BOX EQUAL DISTRIBUTION
- \* 15FT MIN BASEMENT SETBACK
- \* ADDITIONAL DEPTH APPROVED @ INSTALL
- DITCH #1 30IN
- DITCH #2+3 24IN
- \* ADDITIONAL DEPTH REQ DUE TO BASEMENT PLUMBING

PERMIT CONDITIONS:

- I. Performance: System shall perform in accordance with Rule .1961.
- II. Monitoring: As required by Rule .1961.
- III. Maintenance: As required by Rule .1961. Other: \_\_\_\_\_

Subsurface system operator required? Yes  No   
If yes, see attached sheet for additional operation conditions, maintenance and reporting.

IV. Operation: \_\_\_\_\_

V. Other: \_\_\_\_\_

D-Box  Pump  Alarm  H2O Line  PWR Line

Following are the specifications for the sewage disposal system on the above captioned property.

Type of system:  Conventional  Other EB FLOW TTYg Septic Tank: 1250 gallons Pump Tank: \_\_\_\_\_ gallons

Subsurface No. of exact length width of depth of  
Drainage Field ditches 3 of each ditch 90 feet ditches 3 feet ditches 24-36 inches

French Drain Required: \_\_\_\_\_ Linear feet

Authorized State Agent [Signature] Date 10/22/2020