

- LEGEND**
- NTS NOT TO SCALE
  - EIP EXISTING IRON PIPE
  - PP POWER POLE
  - W/M WATER METER
  - TB TELEPHONE BOX
  - IPS IRON PIPE SET
  - CP&L TRANSFORMER
  - CATV CABLE TV BOX
  - L. POLE LIGHT POLE
  - OHPL OVERHEAD POWER LINE
  - F.E.S. FLARED END SECTION (PIPE)
  - RCP REINFORCED CONC. PIPE
  - B.O.C. BACK OF CURB
  - F.H. FIRE HYDRANT
  - C/O SEWER CLEAN OUT
  - EIS EXISTING IRON STAKE
  - M.H. MANHOLE
  - ECM EXISTING CONCRETE MONUMENT
  - P.K. PARKER KALON NAIL

N  
N.C. GRID NORTH, NAD 83  
(REF: M.B.2019, PG.138)

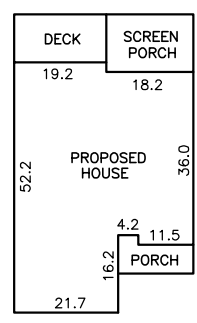

Curve	Radius	Length	Chord	Chord Bear.
C1	50.00'	40.00'	38.94'	S 04°11'11" W

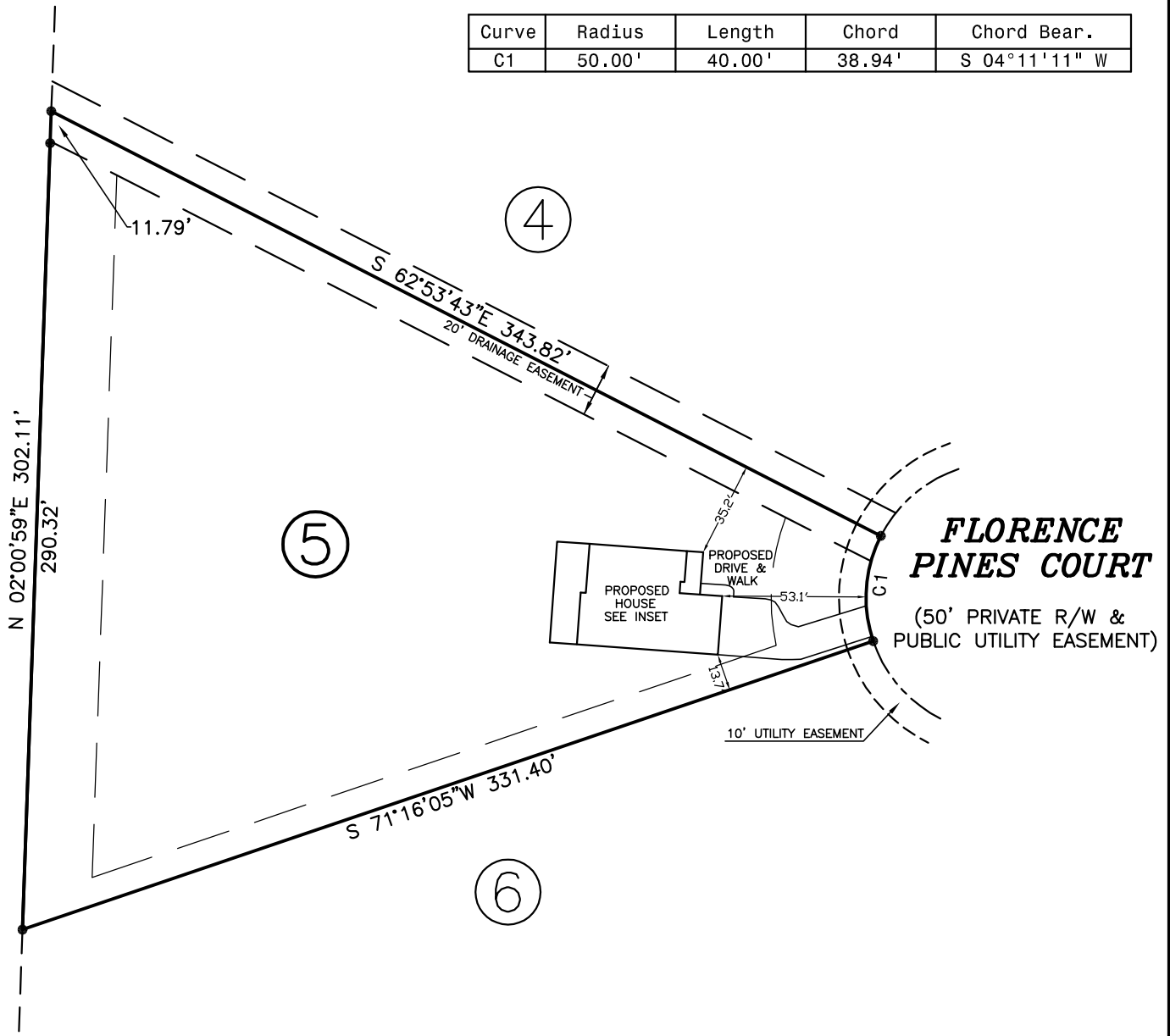

NOTE: SHOWN IS LOT 5 OF FLORENCE PINES S/D  
REF: M.B.2019, PG.138

AREA = 1.213 ACRES  
92 FLORENCE PINES COURT

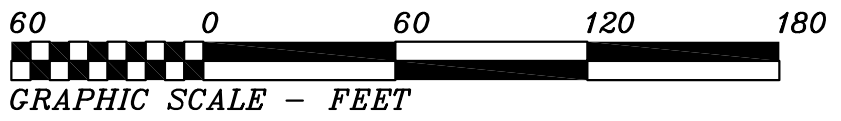

THIS IS TO CERTIFY THAT THIS MAP WAS PREPARED FROM AN ACTUAL SURVEY OF THE PREMISES, MADE UNDER MY SUPERVISION, AND THAT THERE ARE NOT ANY ENCROACHMENTS, EXCEPT AS NOTED TO THE BEST OF MY KNOWLEDGE. THAT THE RATIO OF PRECISION AS CALCULATED BY LATITUDES AND DEPARTURES IS 1:10,000. THIS MAP WAS PREPARED FOR TITLE COMPANY USE AND IS NOT INTENDED FOR RECORDATION OR CONVEYANCES WITHOUT WRITTEN AUTHORIZATION OF THE SURVEYOR AND OTHER APPROPRIATE OFFICIALS.

PROFESSIONAL LAND SURVEYOR  
L-3247

PRELIMINARY PLAT  
NOT FOR RECORDATION

PRELIMINARY PLOT PLAN FOR:  
**GLENWOOD BUILDERS**

BUCKHORN TWSP., HARNETT CO., N.C.  
SCALE 1" = 60' MAY 15, 2020  
REVISED: JULY 14, 2020 (HOUSE MOVED)

**MAULDIN - WATKINS SURVEYING, P.A.**  
P.O. BOX 444 / 1301 W. BROAD ST.  
FUQUAY VARINA, NORTH CAROLINA 27526  
(919) 552-9326