

THIS IS TO CERTIFY THAT ON THE 12th DAY OF AUGUST 2020 AN ACTUAL SURVEY WAS DONE UNDER MY SUPERVISION OF THE PROPERTY SHOWN HEREON, THIS MAP IS NOT INTENDED TO MEET GS 47-30 RECORDING REQUIREMENTS.

SIGNED Dean Rhoads
DEAN M. RHOADS, PLS (L-4679)

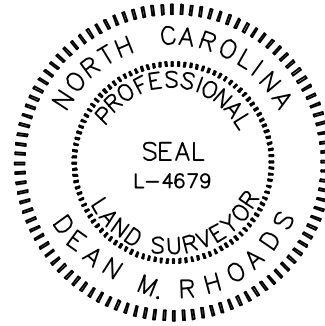

N/F
JET PARKER FARMS, LLC
DB 2317 PG 297
PC 1 PG 297

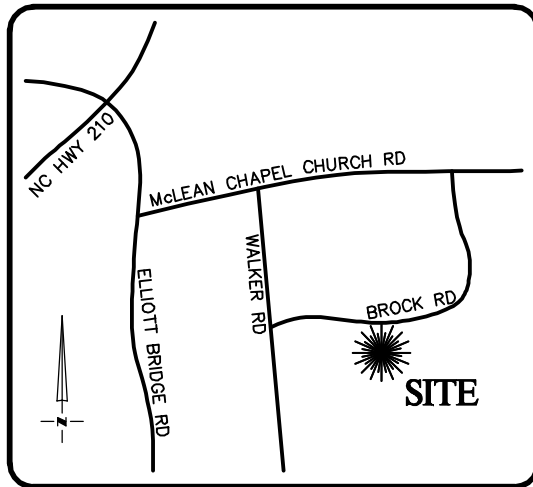
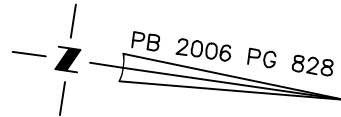

VICINITY MAP
Not To Scale

IMPERVIOUS SURFACE AREA	
DESCRIPTION	AREA
HOUSE w/ PORCH	3,169 S.F.
DECK/PATIO/HVAC	18 S.F.
DRIVEWAY & WALKS	792 S.F.
TOTAL (PROPOSED)=	3,979 S.F.
LOT AREA =	593,142 S.F.
% IMPERVIOUS AREA	=0.7%

SETBACK:
PER HARNETT COUNTY
RA-20R ZONING
FRONT: 35'
REAR: 25'
SIDE: 10'

N/F
LARRY MATTHEWS
& RITA BYRD
DB 366 PG 589

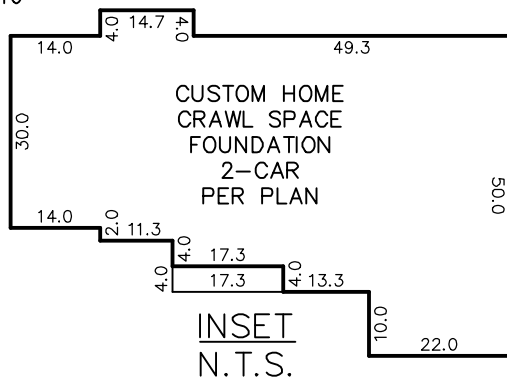

INSET
N.T.S.

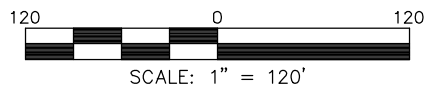
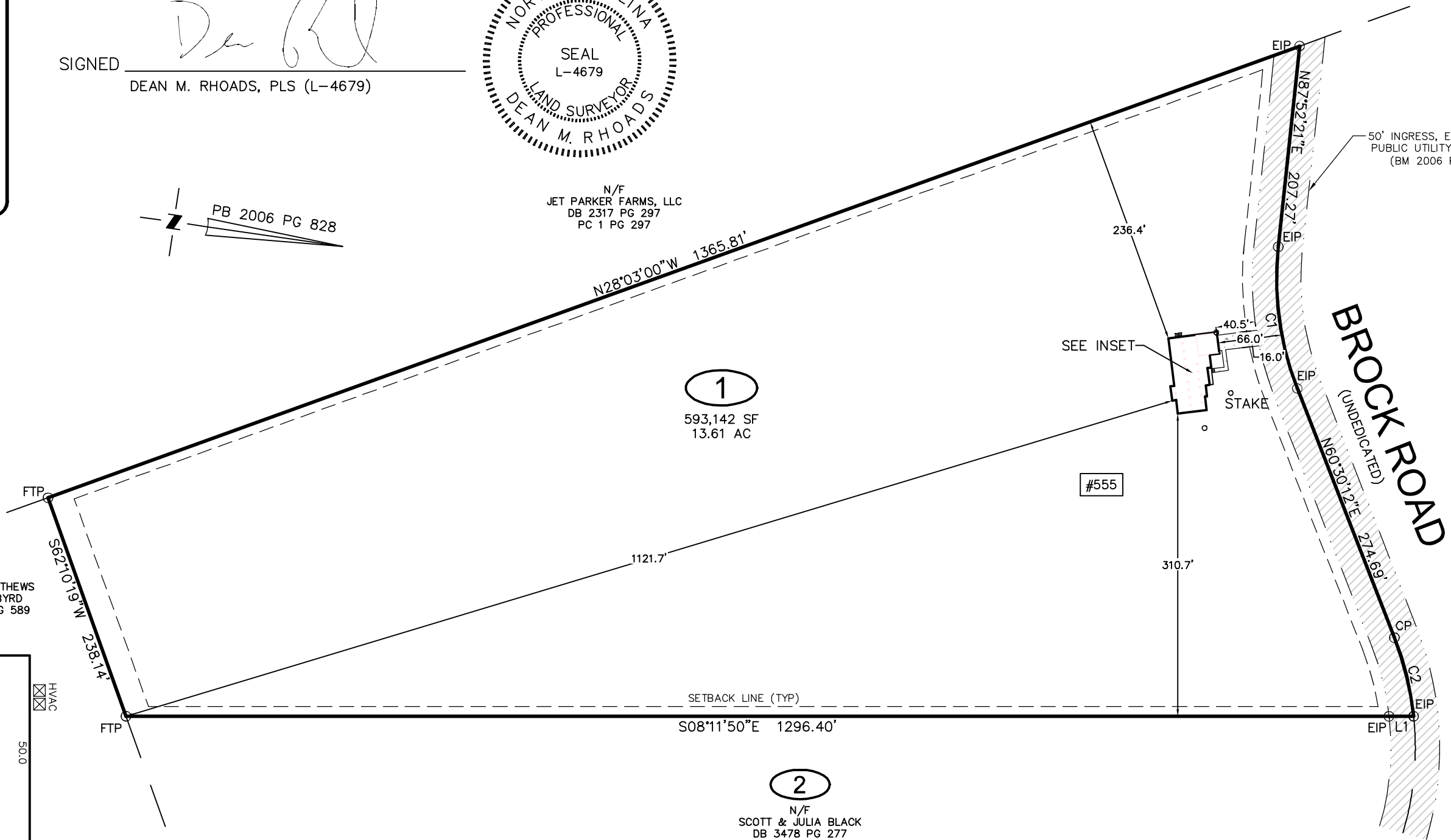

**RESIDENTIAL
LAND SERVICES, PLLC.**

1917 Evans Road
Cary, North Carolina 27513
Phone (919) 378-9316
Firm License # P-0873

HOUSE LOCATION PLOT PLAN

FOR
#555 BROCK RD
LOT 1, SURVEY FOR ROBERT W. WINSTON & OTHERS
Stewart's Creek Township, Harnett County, North Carolina

PROPERTY OF: SCHUMACHER HOMES
MAP BOOK 2006 PAGE 828 DEED REFERENCE _____ PAGE _____

DRAWN BY: ADP DATE: AUGUST 12, 2020

LINE	BEARING	DISTANCE
L1	S08°11'50"E	25.22'

CURVE	RADIUS	ARC LENGTH	CH LENGTH	CH BEARING
C1	310.00'	148.12'	146.72'	N74°10'46"E
C2	310.00'	83.29'	83.04'	S68°06'28"W

NOTES:
-ALL DISTANCES SHOWN ARE HORIZONTAL GROUND DISTANCES
-AREAS COMPUTED BY COORDINATE METHOD
-PROPERTY SUBJECT TO ALL EASEMENTS AND RESTRICTIONS OF RECORD
-NO HORIZONTAL CONTROL FOUND WITHIN 2000 FEET OF SURVEY
-BOUNDARY PREDICATED ON EXISTING MONUMENTATION FOUND IN THE FIELD
-THIS PROPERTY MAY BE SUBJECT TO ANY AND ALL APPLICABLE DEED RESTRICTIONS, EASEMENTS, RIGHT-OF-WAY, UTILITIES AND RESTRICTIVE COVENANTS WHICH MAY BE OF RECORD OR IMPLIED