

Harnett County Department of Public Health Improvement Permit

A building permit cannot be issued with only an Improvement Permit

ISSUED TO: LGI Homes NC LLC PROPERTY LOCATION: 131 Lahinch Dr. (Chalybeate Rd. - SR 142)
 SUBDIVISION Avery Pond LOT # 122
 NEW REPAIR EXPANSION Site Improvements required prior to Construction Authorization Issuance:
 Type of Structure: 3-Bedroom SFD
 Proposed Wastewater System Type: 25% Reduction Sys.
 Projected Daily Flow: 360 GPD
 Number of bedrooms: 3 Number of Occupants: 6 max
 Basement Yes No
 Pump Required: Yes No May be required based on final location and elevations of facilities
 Type of Water Supply: Community Public Well Distance from well NA feet Permit valid for: Five years
 Permit conditions: _____ No expiration

Authorized State Agent: [Signature] Date: 06/05/2020 SEE ATTACHED SITE SKETCH
 The issuance of this permit by the Health Department in no way guarantees the issuance of other permits. The permit holder is responsible for checking with appropriate governing bodies in meeting their requirements. This site is subject to revocation if the site plan, plat, or the intended use changes. The Improvement Permit shall not be affected by a change in ownership of the site. This permit is subject to compliance with the provisions of the Laws and Rules for Sewage Treatment and Disposal and to conditions of this permit.

Construction Authorization

(Required for Building Permit)

The construction and installation requirements of Rules 1950, 1952, 1954, 1955, 1956, 1957, 1958, and 1959 are incorporated by references into this permit and shall be met. Systems shall be installed in accordance with the attached system layout.

ISSUED TO: LGI Homes NC LLC PROPERTY LOCATION: 131 Lahinch Dr. (Chalybeate Rd. - SR 1)
 SUBDIVISION Avery Pond LOT # 122
 Facility Type: 3-Bedroom SFD New Expansion Repair
 Basement? Yes No Basement Fixtures? Yes No
 Type of Wastewater System** 25% Reduction Sys. (Initial) Wastewater Flow: 360 GPD
 (See note below, if applicable
25% Reduction Sys. (Repair)
 Installation Requirements/Conditions
 Septic Tank Size 1000 gallons Exact length of each trench 75 feet Trench Spacing: 9 Feet on Center
 Pump Tank Size _____ gallons Trenches shall be installed on contour at a Soil Cover: 12 inches
 Maximum Trench Depth of: 24 inches (Maximum soil cover shall not exceed
 (Trench bottoms shall be level to +/-1/4" 36" above the trench bottom)
 in all directions)
 Pump Requirements: _____ ft. TDH vs. _____ GPM Aggregate Depth: NA inches below pipe
 _____ inches above pipe
 Conditions: Gravity to D-Box; Proposal by Adams Soil Consulting NA inches total

**WATER LINES (INCLUDING IRRIGATION) MUST BE 10FT. FROM ANY PART OF SEPTIC SYSTEM OR REPAIR AREA.
 NO UTILITIES ALLOWED IN INITIAL OR REPAIR DRAIN FIELD AREA.**

**If applicable: I understand the system type specified is different from the type specified on the application. I accept the specifications of this permit.
 Owner/Legal Representative Signature: _____ Date: _____

This Construction Authorization is subject to revocation if the site plan, plat, or the intended use changes. The Construction Authorization shall not be transferred when there is a change in ownership of the site. This Construction Authorization is subject to compliance with the provisions of the Laws and Rules for Sewage Treatment and Disposal and to the conditions of this permit. SEE ATTACHED SITE SKETCH

Authorized State Agent: [Signature] Date: 06/05/2020
ANDREW CORN Construction Authorization Expiration Date: 06/05/2025

Application # SFD2005-0054

Harnett County Department of Public Health Site Sketch

Property Location: 131 Lahinch Dr. (Chalybeate Road - Sr 1429)

Issued To: LGI Homes-NC, LLC

Subdivision Avery Pond

Lot # 122

Authorized State Agent: *[Signature]*

Date: 06/05/2020

ANDREW WOLAN

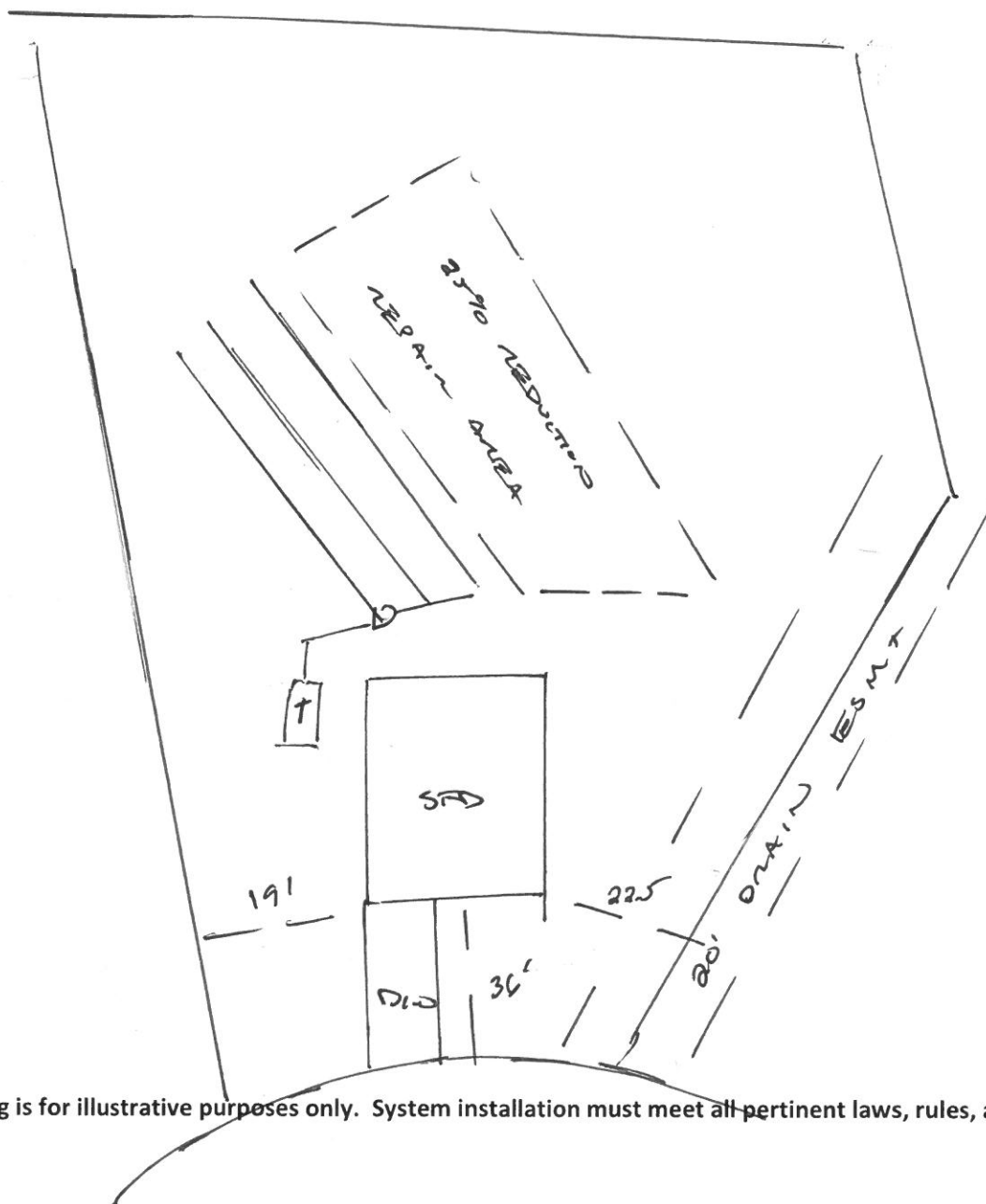

This drawing is for illustrative purposes only. System installation must meet all pertinent laws, rules, and regulations.

Avery Pond 3-Bedroom Septic Proposal Lot #122

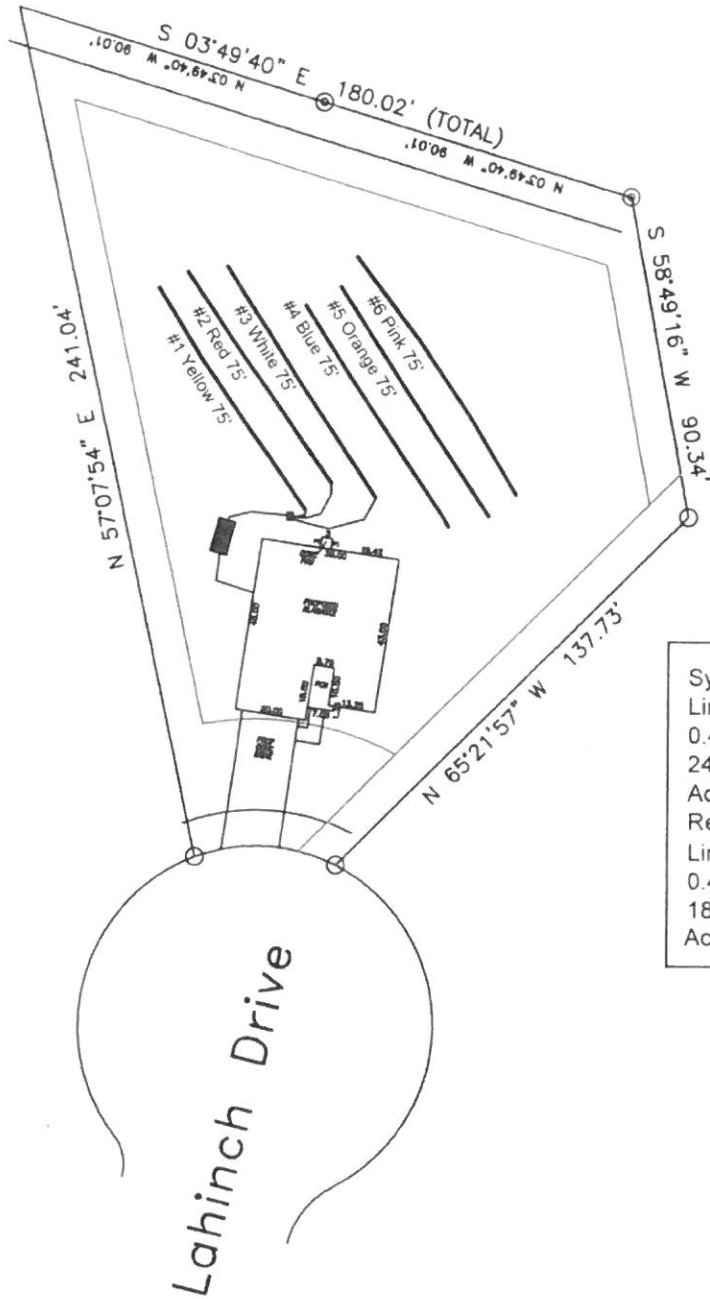

122

System: Gravity D-Box
 Lines: 1-3 (225')
 0.4 LTAR
 24" Trench Bottom
 Accepted Status System
 Repair: Pressure Manifold
 Lines: 4-6 (225')
 0.4 LTAR
 18-24" Trench Bottom
 Accepted Status System

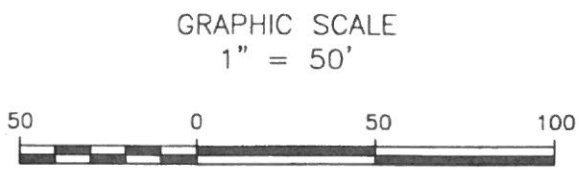

Soil Consulting
919-414-6761
Job #708

Avery Pond

Lot #122

3-Bedroom Home (360 gal./day)

<u>LINE #</u>	<u>COLOR</u>	<u>BS</u>	<u>HI</u>	<u>FS</u>	<u>ELEVATION</u>	<u>LINE LENGTH</u>	<u>Design Length</u>
TBM		2.0		100.0		<u>in field</u>	<u>installation</u>
INST. 1			102.0				
1	Yellow			4.0	98	110	100
2	Red			4.6	97.4	112	100
3	White			5	97	117	100
4	Blue			5.5	96.5	136	100
5	Orange			6.1		115	100
6	Pink			6.5		100	100
Total						365	300

System

Lines 1-3

Repair

Lines 4-6

System Type

Accepted Status System
EZ-FLOW

Accepted Status System
EZ-FLOW

Suggested Soil LTAR

0.40

0.40

Total Line Length

300

300

Square Footage

900

900

Proposed Trench Bottom

24"

24"

Distribution Method

Gravity to D-
Box

Gravity to D-Box