

LEGEND
 PO=PORCH
 P=PATIO
 SW=SIDEWALK
 DW=CONC DRIVEWAY
 EB=ELECTRIC
 SCO=CLEANOUT
 TP=TELEPHONE PEDESTAL
 WM=WATER METER
 AC=AIR CONDITIONING UNIT
 BOC=BACK OF CURB
 EOP=EDGE OF PAVEMENT

SITE PLAN APPROVAL
~~DISTRICT 12A 30 USE SFD~~
~~BEDROOMS 3~~
 5-21-20 K.A.G.
 ZONING ADMINISTRATOR

THIS SURVEY IS OF AN EXISTING PARCEL OR PARCELS OF LAND AND DOES NOT CREATE A NEW STREET OR CHANGE AN EXISTING STREET.

SHAWN T. RUMBERGER, PLS L-4909 DATE

THIS MAP IS ONLY INTENDED FOR THE PARTIES AND PURPOSES SHOWN. THIS MAP IS NOT FOR RECORDATION. NO TITLE REPORT PROVIDED.

- GENERAL NOTES:**
1. ALL DISTANCES ARE HORIZONTAL GROUND DISTANCES IN U.S. SURVEY FEET UNLESS OTHERWISE NOTED.
 2. AREAS SHOWN HEREON WERE COMPUTED USING THE COORDINATE METHOD.
 3. LINES NOT SURVEYED ARE SHOWN AS DASHED LINES FROM INFORMATION REFERENCED ON THE FACE OF THIS SURVEY.
 4. PROPERTY MAY BE SUBJECT TO ANY/ALL EASEMENTS AND RESTRICTIONS OF RECORD. THIS SURVEY IS A CORRECT REPRESENTATION OF THE LAND PLATTED AND/OR DEEDED AND HAS BEEN PREPARED IN CONFORMITY WITH NORTH CAROLINA STANDARDS, G.S. 47-30, AND REQUIREMENTS OF LAW, BUT WITHOUT A FULL TITLE REPORT. A NORTH CAROLINA LICENSED ATTORNEY-AT-LAW SHOULD BE CONSULTED REGARDING CORRECT OWNERSHIP, WIDTH AND LOCATION OF EASEMENTS, AND OTHER TITLE QUESTIONS REVEALED BY TITLE EXAMINATION.
 5. DRIVEWAY IMPERVIOUS CALCULATED TO R/W

VICINITY MAP (NTS)

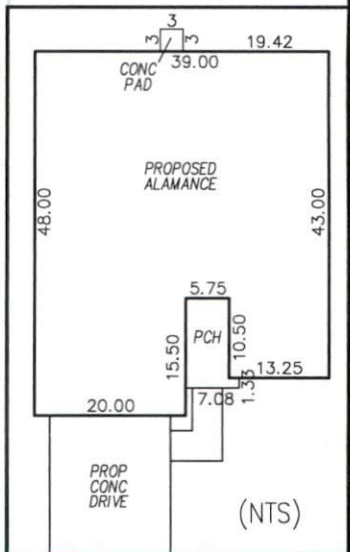
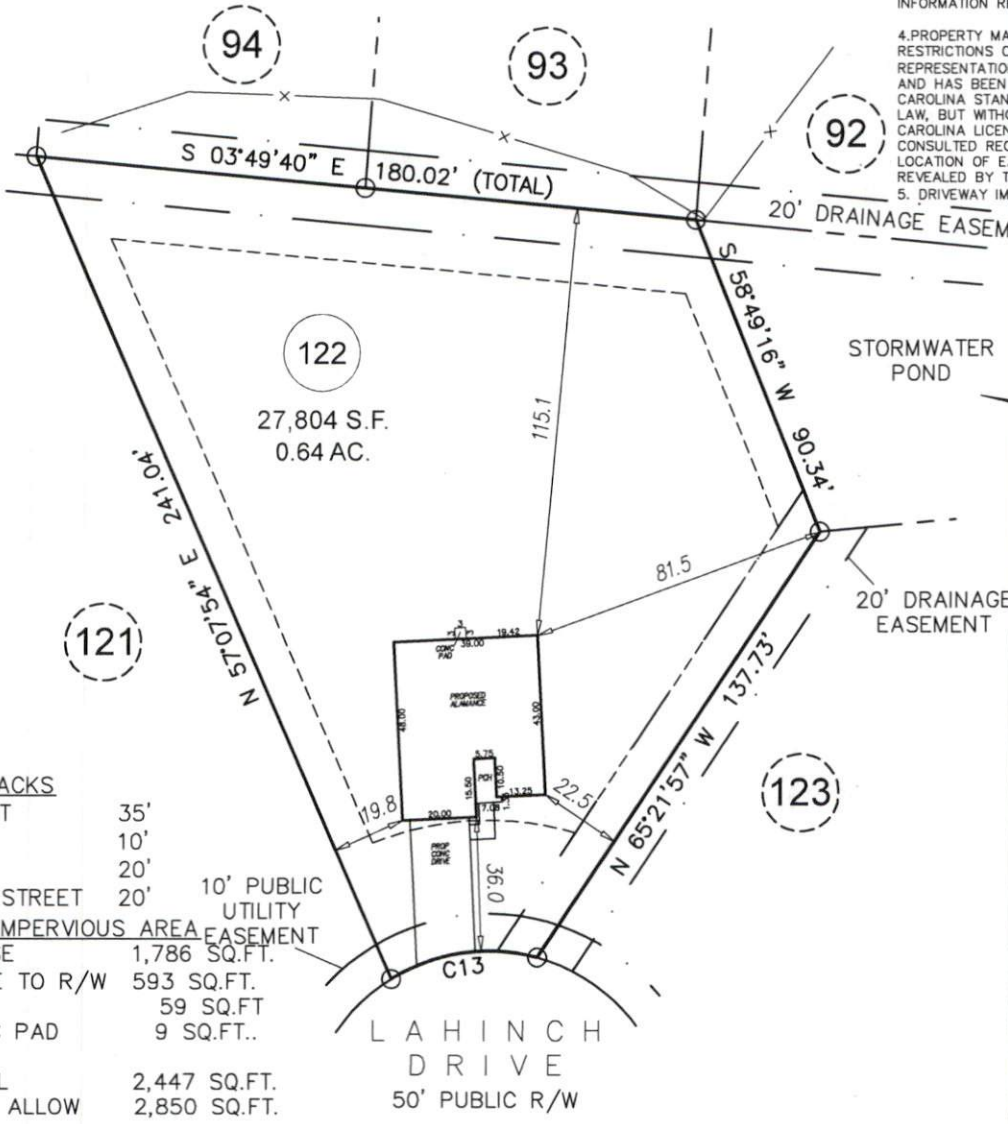

SETBACKS

FRONT	35'
SIDE	10'
REAR	20'
SIDE STREET	20'

10' PUBLIC UTILITY EASEMENT

IMPERVIOUS AREA

HOUSE	1,786 SQ.FT.
DRIVE TO R/W	593 SQ.FT.
WALK	59 SQ.FT.
CONC PAD	9 SQ.FT.
TOTAL	2,447 SQ.FT.
MAX. ALLOW	2,850 SQ.FT.

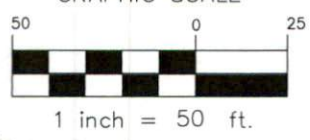

PRELIMINARY PLOT PLAN

CURVE	RADIUS	ARC LENGTH	CHORD	CHORD BEARING
C13	50.00'	41.15'	40.00'	N 17°26'10" W

ECLS

PROJECT: 18-003 AVERY POND
 DRAWN BY: CKR
 SCALE: 1"=50'
 DATE: 03-04-2020

FOR
LGI HOMES
 131 LAHINCH DRIVE
 LOT 122 AVERY POND SUBDIVISION; PHASE III D
 HECTOR'S CREEK TWP., HARNETT CO., NC
 P.B. 2019, PG. 417-419

ECLS GLOBAL, INC.
 U.S. VETERAN-OWNED
 19 N MCKINLEY ST
 COATS, NC 27521
 910.897.3257 ECLSGLOBALINC.COM
 910.897.2329 (FAX) CO#C-4175