

NCSR 1412 CHRISTIAN LIGHT RD. 60'RW

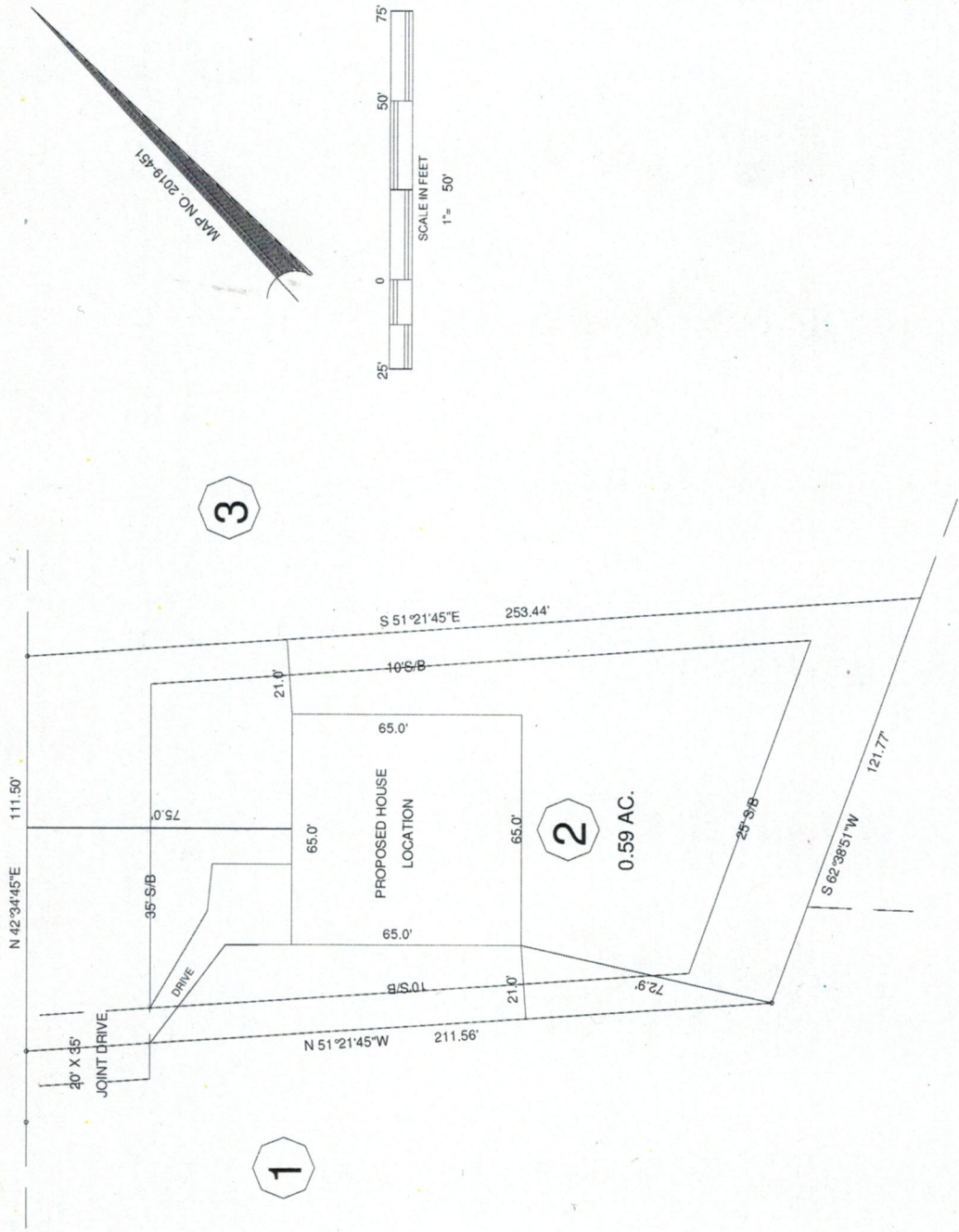

MAP NO. 2019-451

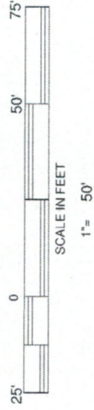

DEED REFERENCE DEED BOOK 3756, PAGE 910

MAP REFERENCE: MAP NO. 2019-451

- MINIMUM BUILDING SETBACKS
- FRONT YARD 35'
 - REAR YARD 25'
 - SIDE YARD 10'
 - CORNER SETBACK YARD 20'
 - MAXIMUM HEIGHT 35'

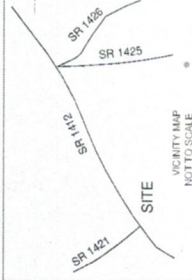

—SURVEY FOR—

PROPOSED PLOT PLAN - LOT - 2
PRINCE POINTE S/D

TOWNSHIP	HECTORS CREEK	COUNTY	HARNETT
STATE	NORTH CAROLINA	DATE	DECEMBER 31, 2019
ZONING	RA-30	WATERSHED DISTRICT	WS-IV
P.O.#	050653	0025 07	
P.N.#	063378	8115 000	

BENNETT SURVEYS 1662 CLARK RD, LILLINGTON, N.C. 27546 (910) 895-5252		F.1304	
SURVEYED BY:	SCALE: 1" = 50'	FIELD BOOK	
DRAWN BY: MFB	CHECKED & CLOSURE BY:	DRAWING NO.	19691