

I, MICHAEL P. GRIFFIN, certify that under my direction and supervision this map was drawn from an actual field survey; that the error of closure of the survey as calculated by coordinates is 1: 10,000+; that the area shown hereon was calculated by coordinates.

Witness my hand and seal this day of MONTH 2020.

LARRY & EMILY WESTER
 PIN #0644-34-6276.000
 DB 616 PG 365

BK 2019 PGS 421-424
 HARNETT CO. REGISTRY

JAMES T. ADAMS III
 PIN #0644-43-5956.000
 DB 2929 PG 751

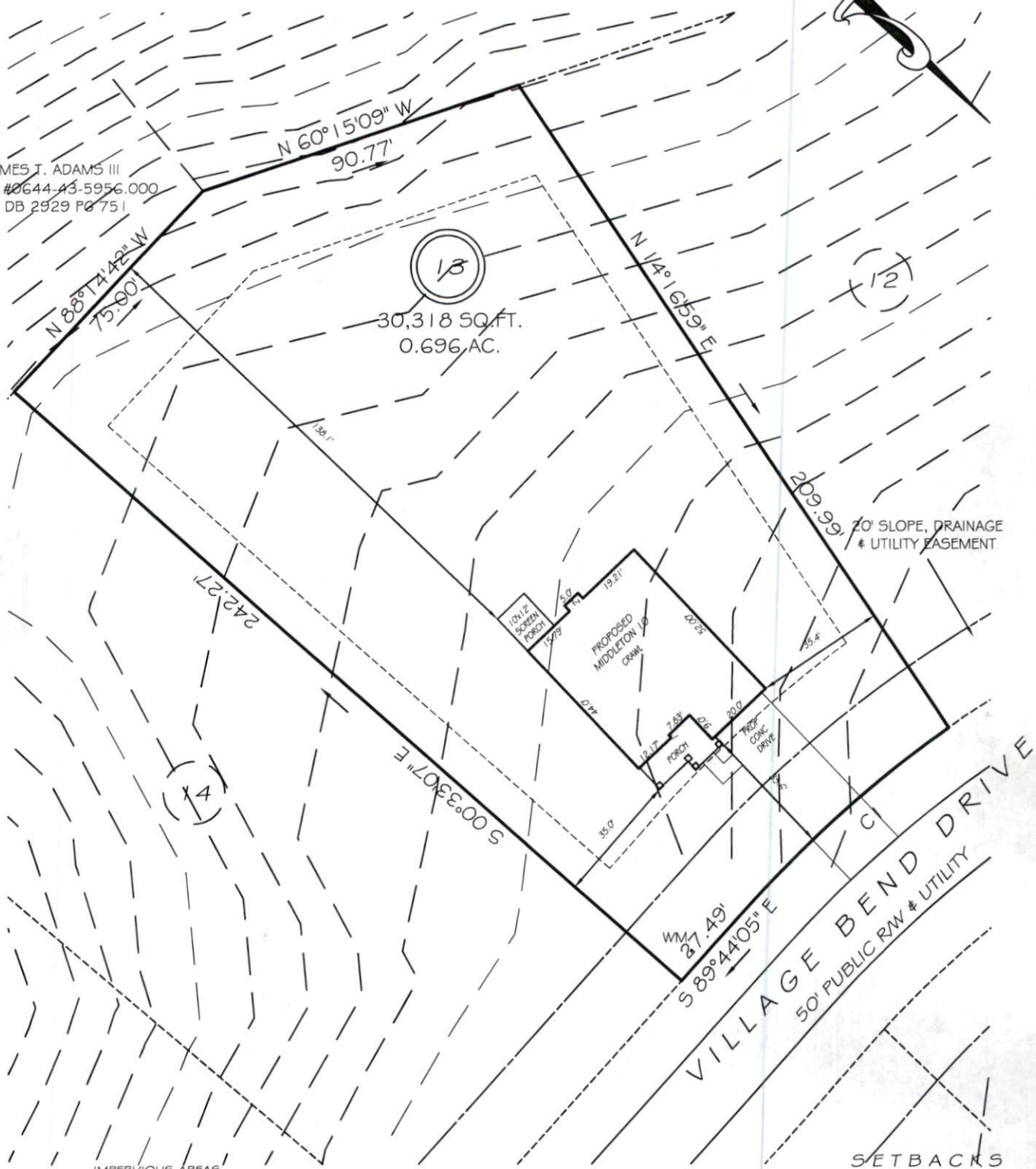

IMPERVIOUS AREAS

| | |
|---------------|--------------|
| HOUSE | 2234 SQ. FT. |
| DRIVE & WALKS | 722 SQ. FT. |
| PATIO | 000 SQ. FT. |
| TOTAL | 2956 SQ. FT. |
| ALLOWED | 3250 SQ. FT. |

SETBACKS

| | |
|-------------|-----|
| FRONT | 35' |
| REAR | 25' |
| SIDE | 10' |
| CORNER SIDE | 20' |

CI R=325.00' L=72.79' S83°19'06"E 72.64'

LEGEND

- | | | | |
|-----|---------------------|-----|--------------------|
| EIP | EXISTING IRON PIPE | FES | FLARED END SECTION |
| IPS | IRON PIPE SET | WM | WATER METER |
| RW | RIGHT OF WAY | CO | CLEAN OUT |
| N/F | NOW OR FORMERLY | FH | FIRE HYDRANT |
| EIS | EXISTING IRON STAKE | CB | CATCH BASIN |

PRELIMINARY
 NOT FOR RECORDATION,
 SALES OR CONVEYANCE

