

656 Iris Bryant Rd

Fisher Building Group Inc

DEED REFERENCE:

Deed Book 3823, Page 317
Map # 98-8

ZONED: R15

MINIMUM SETBACK REQUIREMENT

Front -----35'
Side-----10'
Rear-----35'

FOUNDATION SURVEY FOR:

**GLOVER'S CONTRACT
PLUMBING INC**

304 Quail Hollow, Sanford NC 27333

PHILIP KEEN SUBDIVISION, LOT 6

BLACK RIVER TWP HARNETT CO NC

NOVEMBER 17, 2020

0 40 80 120



1" = 30'

PIN: 0596-68-9002.000 PID: 060596 0282 06

LEGEND:

- FIP..... Found Iron Pipe
- CP Computed Point
- * Control Corner
- FRB..... Found Rebar

LINE LEGEND:

- Subject Tract Surveyed
- Lines Not Surveyed
- Setback Line
- Surveyed Lines, R/W or Tie Line
- Not to Scale

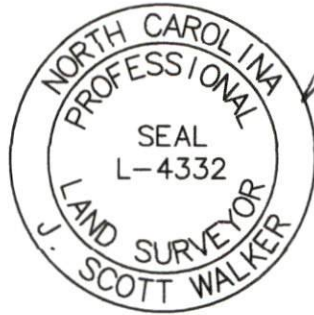

J. Scott Walker
NOVEMBER 17, 2020

SURVEY BY:

J. SCOTT WALKER, PLS

835 ABATTOIR RD, COATS NC 27521
(910) 897-5753

This is Not to Be Considered
a Certified Document

SR 1735 IRIS BRYANT RD 60' R/W

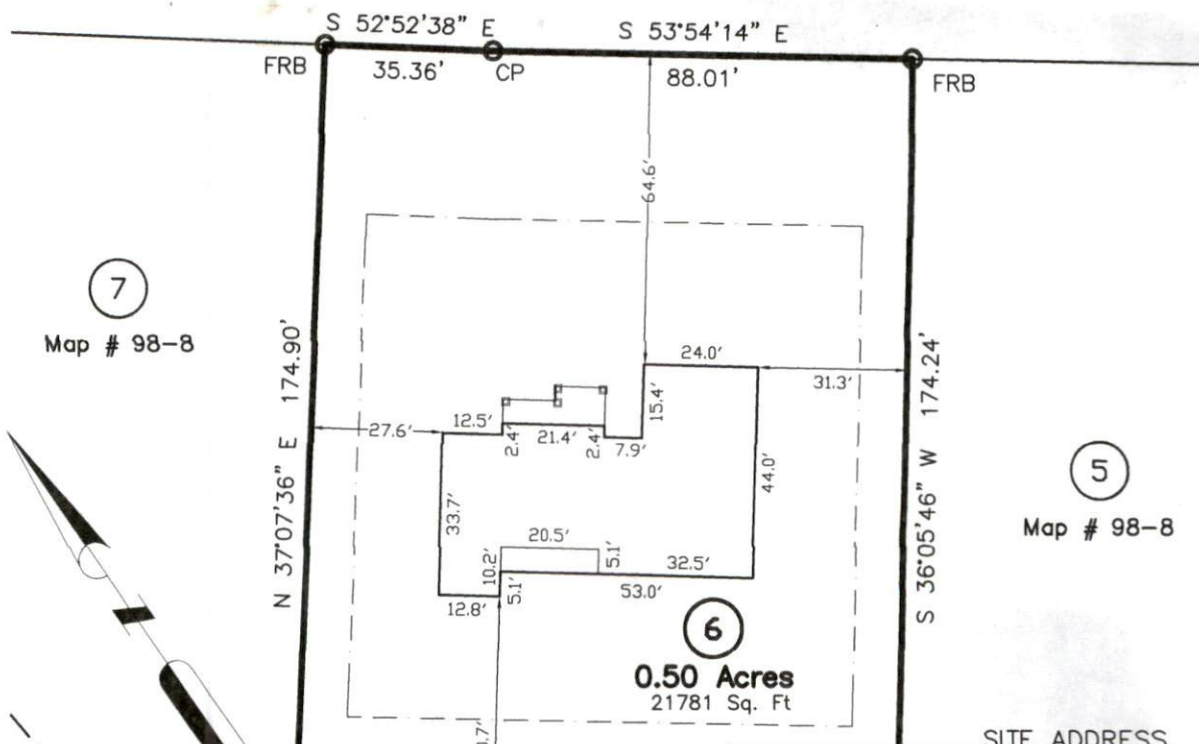

7

Map # 98-8

5

Map # 98-8

6

0.50 Acres
21781 Sq. Ft

SITE ADDRESS