

NOTICE TO CONTRACTOR  
All construction must comply with current NC Building Codes and is subject to field inspection and verification.

APPROVED  
Limited building only review  
Permit holder responsible for full compliance with the code

06/04/2020

*Boyer*

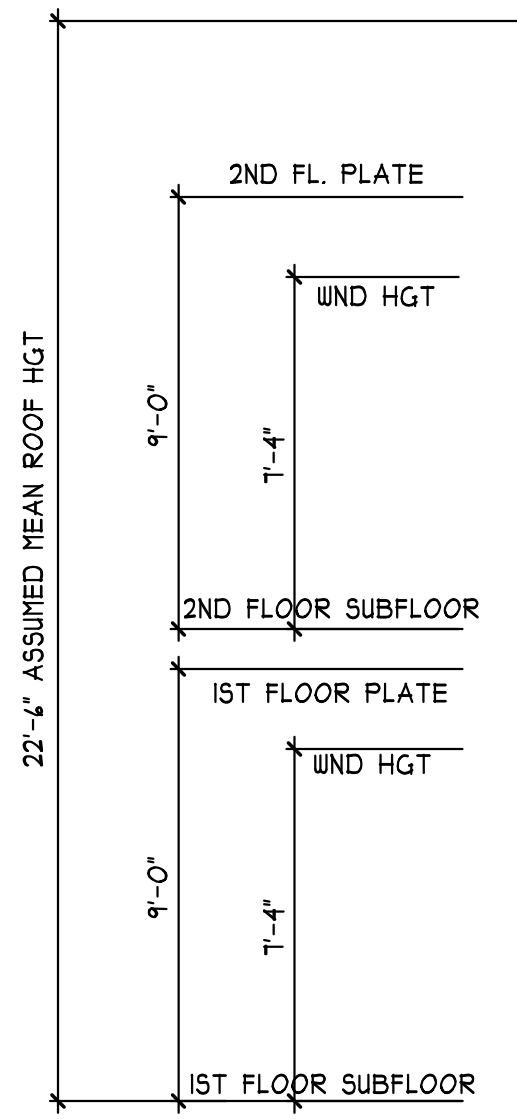

FRONT ELEVATION

SCALE 1/4" = 1'-0"

**ATTIC VENTILATION:**

THE NET FREE VENTILATING AREA SHALL BE NOT LESS THAN 1 TO 150 OF THE AREA OF THE SPACE VENTILATED EXCEPT THAT THE AREA MAY BE 1 TO 300 PROVIDED AT LEAST 50 PERCENT OF THE REQUIRED VENTILATING AREA IS PROVIDED BY VENTILATORS LOCATED IN THE UPPER PORTION OF THE SPACE TO BE VENTILATED AT LEAST 3 FEET ABOVE EAVE OR CORNICE VENTS WITH THE BALANCE OF THE REQUIRED VENTILATION TO BE PROVIDED BY EAVE OR CORNICE VENTS.

GROSS ATTIC AREA TO BE VENTILATED 2544 SQ.FT.  
2544/150 = 16.96 SQ.FT. NET FREE AREA

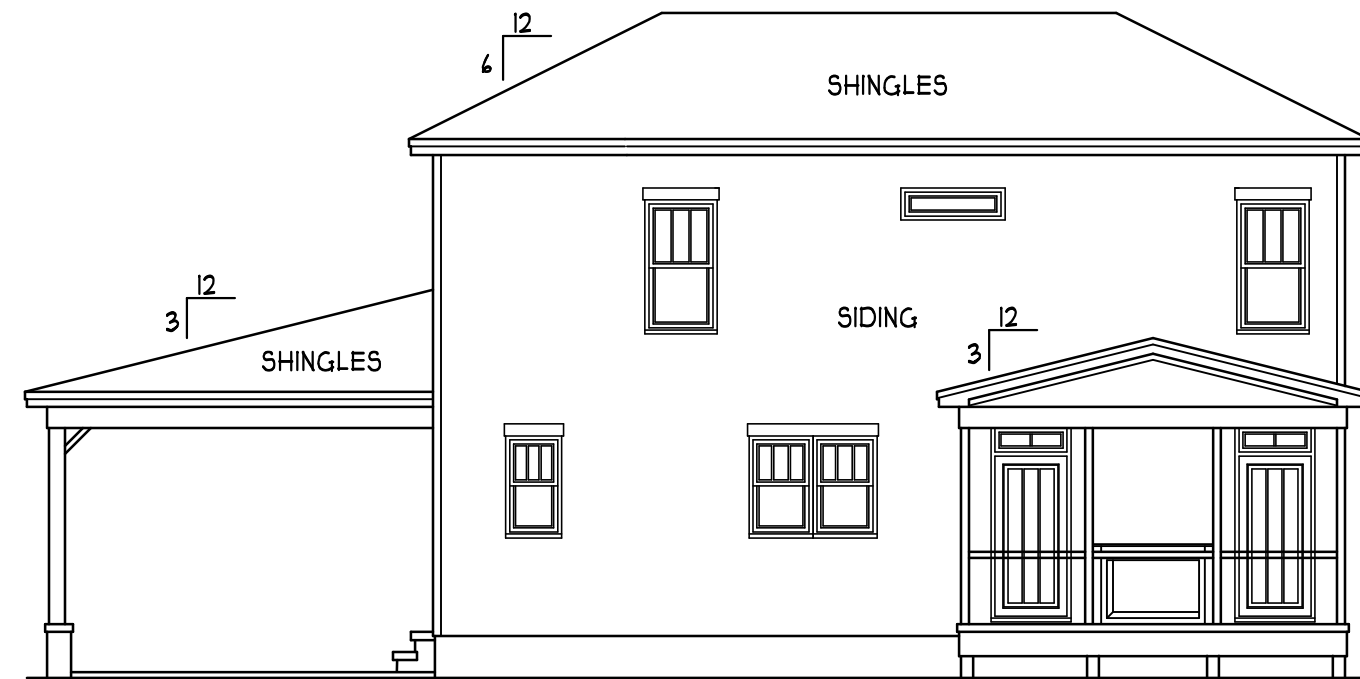

REAR ELEVATION

SCALE 1/8" = 1'-0"

**ENERGY COMPLIANCE**

ZONE 3 = MAX. GLAZING U-FACTOR .35  
R-VALUE = CEILING R38, WALLS R15,  
FLOORS R19 FOR JOHNSTON, WAYNE COUNTY  
ZONE 4 = MAX. GLAZING U-FACTOR .35  
R-VALUE = CEILING R38, WALLS R15,  
FLOORS R19 FOR WAKE, ORANGE COUNTY

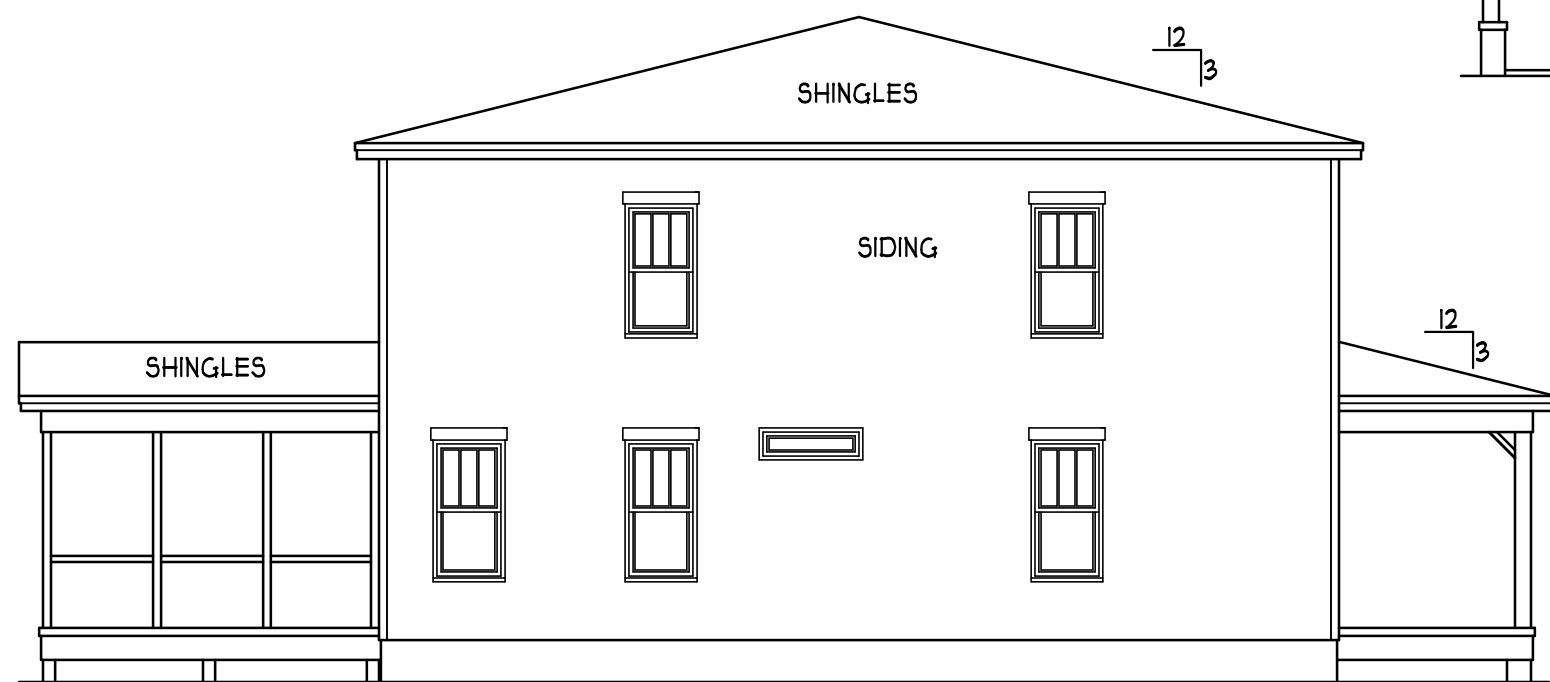

LEFT ELEVATION

SCALE 1/8" = 1'-0"

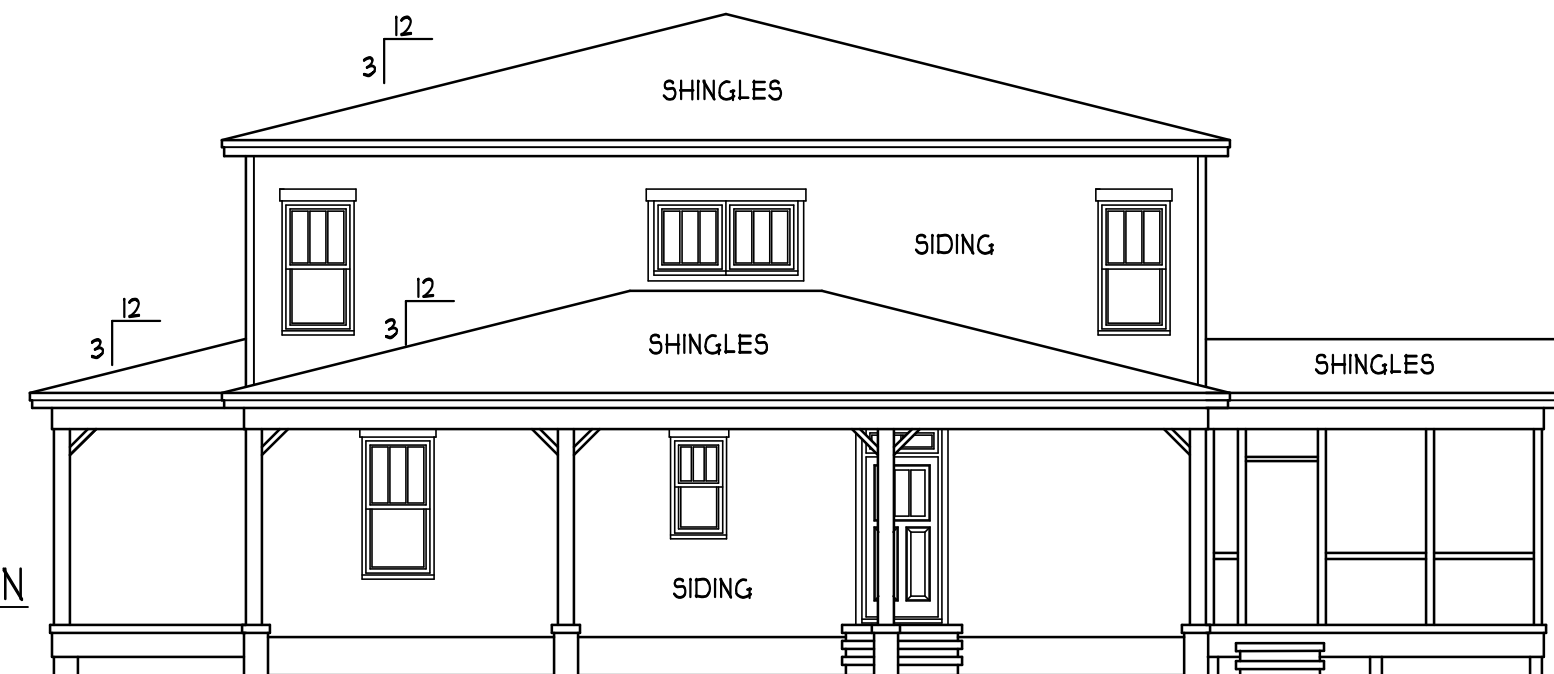

RIGHT ELEVATION

SCALE 1/8" = 1'-0"

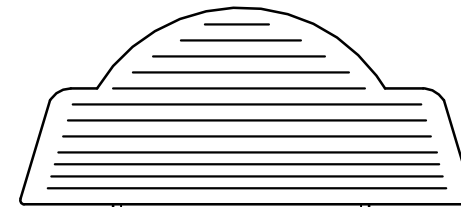

EARL & KAYLA  
BULLARD RESIDENCE

HEATED FOOTAGE:  
#2795

SQUARE FOOTAGE:	FIRST FLOOR	SECOND FLOOR	PORCHES	CARPORT
	= 1520	= 1275	= 384	= 640

DESIGNED BY:  
HEATHER HALL  
165 HEATHERSTONE CT  
BENSON NC 27504  
(919) 207-1403

H SQUARED HOME DESIGN, INC.

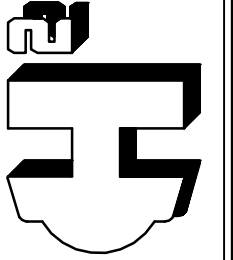

ANY DEVIATION OF THE PERMITS OR DIMENSIONS Voids H SQUARED HOME DESIGN, INC.'S LIABILITY.  
THIS PLAN HAS BEEN DRAWN IN ACCORDANCE WITH THE 2018 INTERNATIONAL BUILDING CODES 2018 EDITION.

DATE:  
03/02/20

2 STORY

FILE:  
060519.5

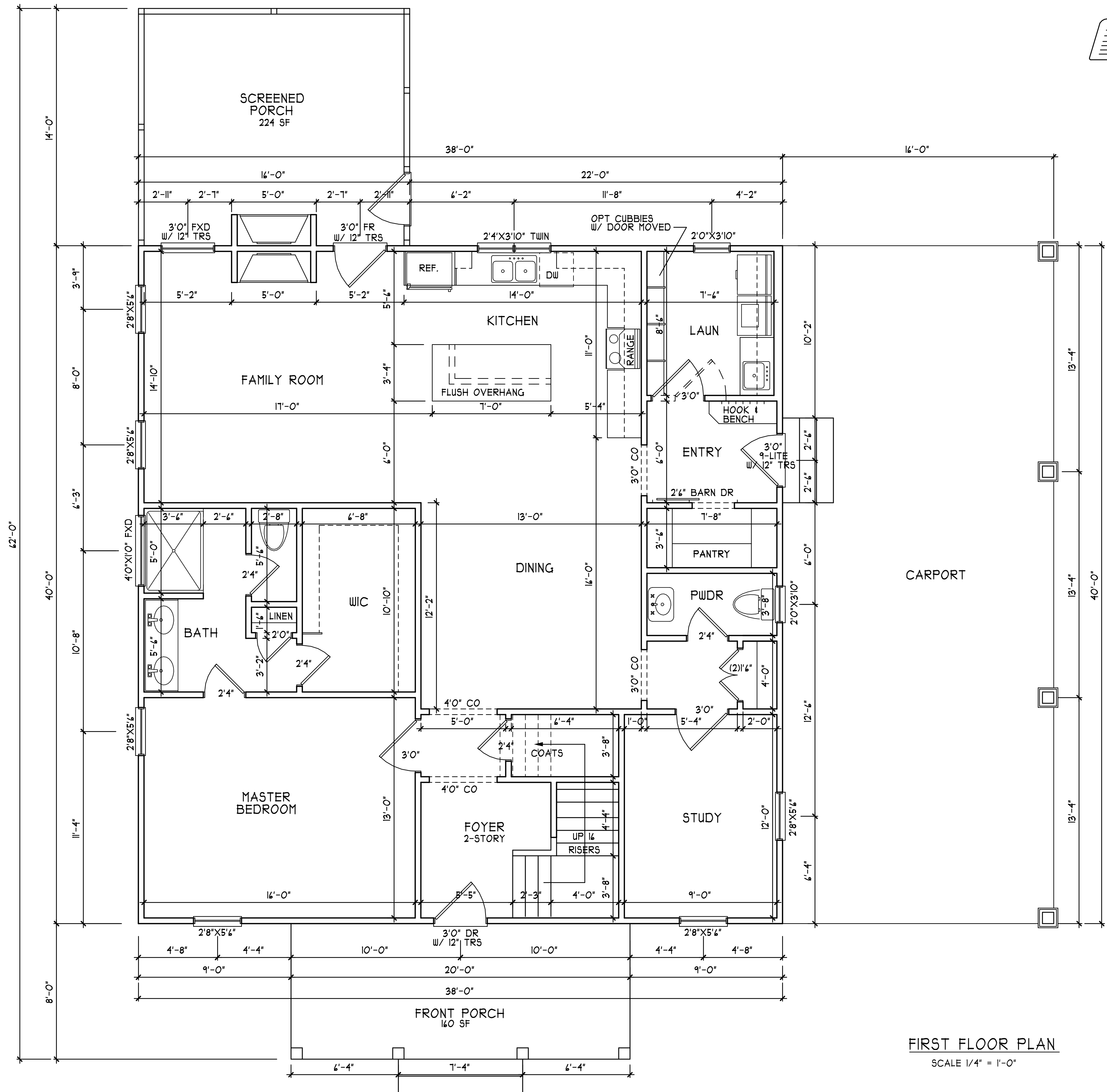

FIRST FLOOR PLAN  
SCALE 1/4" = 1'-0"

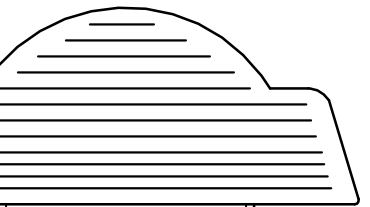

EARL & KAYLA  
BULLARD RESIDENCE

HEATED FOOTAGE:  
**#2795**

SQUARE FOOTAGE:  
FIRST FLOOR = 1520  
SECOND FLOOR = 1275  
PORCHES = 384  
CARPORT = 640

DESIGNED BY:  
HEATHER HALL  
165 HEATHERSTONE CT  
BENSON NC 27504  
(919) 207-1403

**H SQUARED HOME DESIGN, INC.**

ANY DEVIATION OF THE  
DIMENSIONS SHOWN  
OR DIMENSIONS VOID  
H SQUARED HOME DESIGN,  
INC.'S LIABILITY.  
THIS PLAN HAS BEEN DRAWN  
IN ACCORDANCE WITH THE  
PLANNING BOARD'S RESIDENTIAL  
BUILDING CODES 2018 EDITION.

DATE:  
03/02/20

2 STORY

FILE:  
060519.5

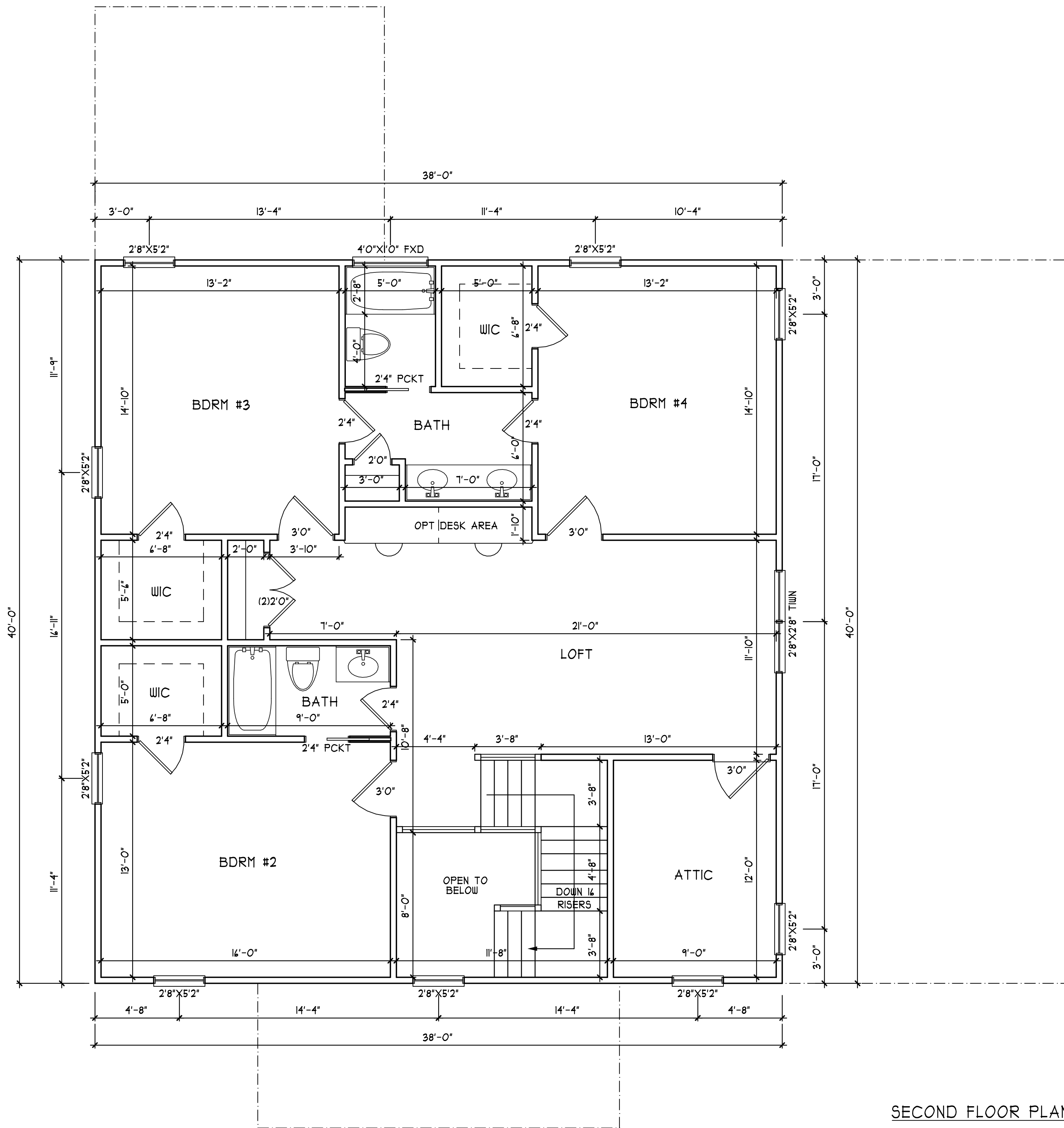

SECOND FLOOR PLAN  
SCALE 1/4" = 1'-0"

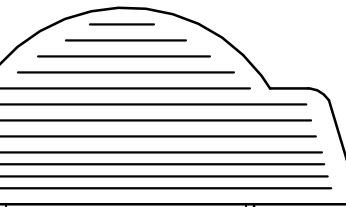

EARL & KAYLA  
BULLARD RESIDENCE

HEATED FOOTAGE:  
#2795

SQUARE FOOTAGE:  
FIRST FLOOR = 1520  
SECOND FLOOR = 1275  
PORCHES = 384  
GARPORT = 640

DESIGNED BY:  
HEATHER HALL  
165 HEATHERSTONE CT  
BENSON NC 27504  
(919) 207-1403

**H SQUARED HOME DESIGN, INC.**

ANY DEVIATION OF THE  
DIMENSIONS SHOWN  
OR DIMENSIONS VOID  
H SQUARED HOME DESIGN,  
INC.'S LIABILITY.  
THIS PLAN HAS BEEN DRAWN  
IN ACCORDANCE WITH  
FLORIDA STATE BUILDING  
REGULATORY CODES 2018 EDITION.

DATE:  
03/02/20

2 STORY

FILE:  
060519.5

**FOUNDATION STRUCTURAL NOTES:**

NC (2018 NCRC): Wind: 115-120 MPH

- ① (3) 2x10 SYP #2 OR SPF#2 GIRDER, TYPICAL UNO.
- ② CONCRETE BLOCK PIER SIZE SHALL BE:  

SIZE	HOLLOW MASONRY	SOLID MASONRY
8 x 16	UP TO 32" HIGH	UP TO 5'-0" HIGH
12 x 16	UP TO 48" HIGH	UP TO 9'-0" HIGH
16 x 16	UP TO 64" HIGH	UP TO 12'-0" HIGH
24 x 24	UP TO 96" HIGH	

 WITH 30" x 30" x 10" CONCRETE FOOTING, UNO.
- ③ WALL FOOTING AS FOLLOWS:  
 DEPTH: 8" - UP TO 2-1/2 STORY  
 10" - 3 STORY  
 WIDTH: SIDING (OR EQUAL)  
 - 16" - UP TO 2-1/2 STORY  
 - 20" - 3 STORY  
 BRICK VENEER  
 - 16" - 1 STORY  
 - 20" - 2 STORY  
 - 24" - 3 STORY

FOR FOUNDATION WALL HEIGHT AND BACKFILL REQUIREMENTS, REFER TO NORTH CAROLINA RESIDENTIAL CODE TABLE R404.1.1 (I THRU 4)  
 NOTE: ASSUMED SOIL BEARING CAPACITY = 2000 PSF. CONTRACTOR MUST VERIFY SITE CONDITIONS AND CONTACT SOILS ENGINEER IF MARGINAL OR UNSTABLE SOILS ARE ENCOUNTERED.

- ④ (4) 2x10 SYP#2 OR SPF#2 GIRDER.
- ⑤ (2) 1.15X9.25 LVL OR LSL GIRDER
- ⑥ (3) 1.15X9.25 LVL OR LSL GIRDER

- 1. ■ DESIGNATES A SIGNIFICANT POINT LOAD TO HAVE SOLID BLOCKING TO PIER. SOLID BLOCK ALL BEAM BEARING POINTS NOTED TO HAVE THREE OR MORE STUDS TO FND.
- 8. ABBREVIATIONS:  
 "SJ" = SINGLE JOIST  
 "DJ" = DOUBLE JOIST  
 "TJ" = TRIPLE JOIST

**DAMP PROOFING**

FOR DAMP PROOFING & WATER PROOFING REFER TO SECTION 405 & 406 IN 2018 EDITION NC RES. CODES

**FND VENTS**

1520/150 = 10.13 SQ. FT. REQ'D  
 10.13/.88 = 12 VENTS  
 \*WITH VAPOR BARRIER  
 \*ONE VENT MUST BE WITHIN 3'-0" OF EVERY CRNR.

**ANCHOR BOLTS**

ANCHOR BOLTS TO BE PLACED WITHIN 12" OF EVERY CORNER AND FROM EVERY SPLICE AND AT 6'-0" O.C. WITH 1" MIN. IN CONC.

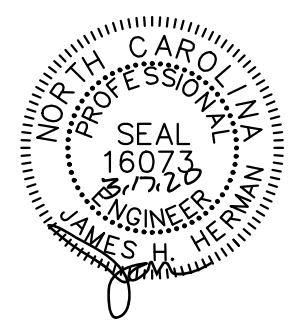
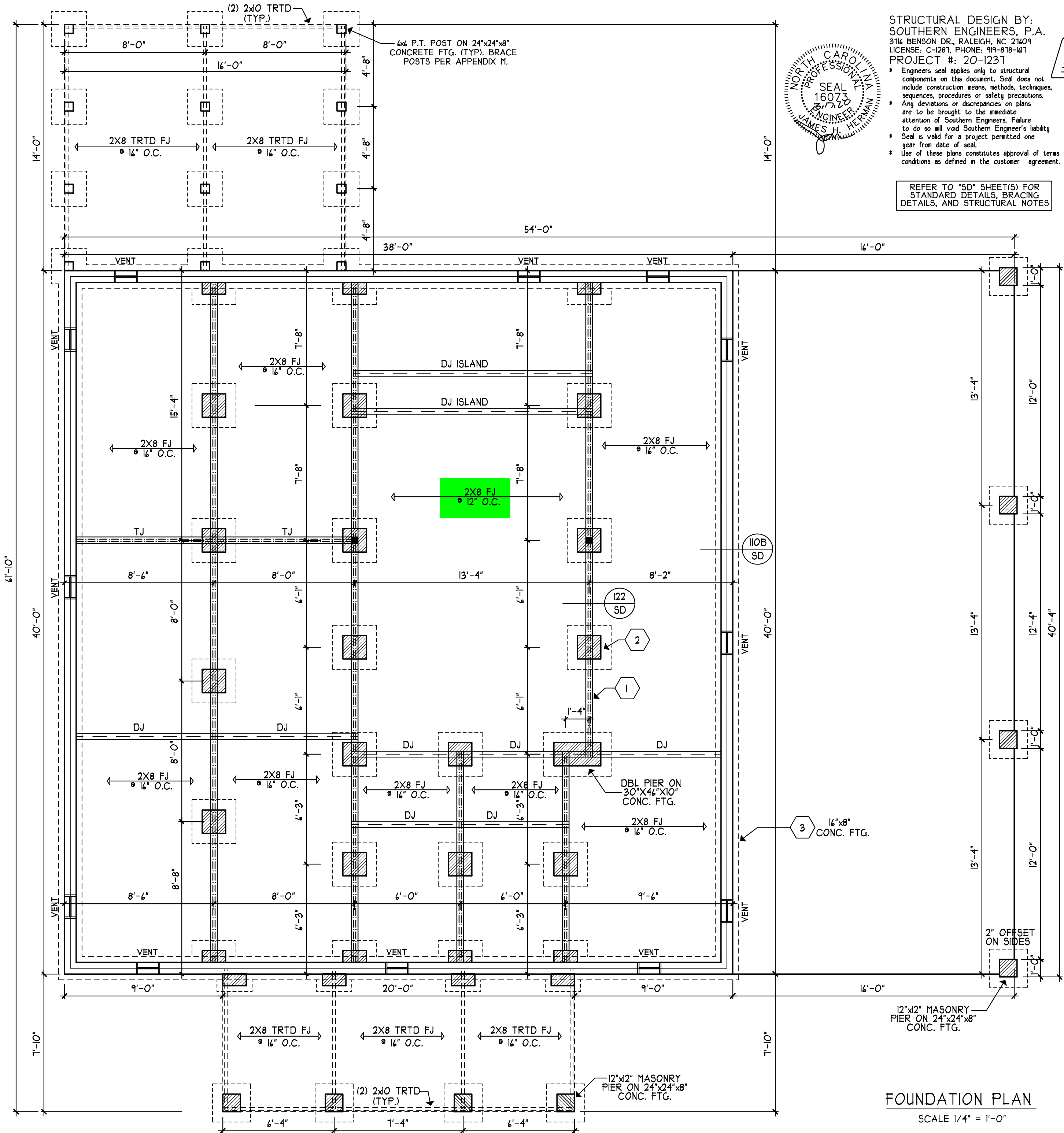

STRUCTURAL DESIGN BY:  
 SOUTHERN ENGINEERS, P.A.  
 3716 BENSON DR., RALEIGH, NC 27609  
 LICENSE: C-1281, PHONE: 919-878-1471  
 PROJECT #: 20-1231

\* Engineers seal applies only to structural components on this document. Seal does not include construction means, methods, techniques, sequences, procedures or safety precautions.  
 \* Any deviations or discrepancies on plans are to be brought to the immediate attention of Southern Engineers. Failure to do so will void Southern Engineer's liability.  
 \* Seal is valid for a project permitted one year from date of seal.  
 \* Use of these plans constitutes approval of terms & conditions as defined in the customer agreement.

REFER TO "SD" SHEET(S) FOR STANDARD DETAILS, BRACING DETAILS, AND STRUCTURAL NOTES

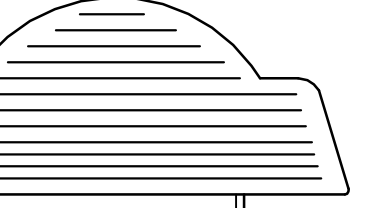

**EARL & KAYLA**  
**BULLARD RESIDENCE**

HEATED FOOTAGE:	#2795
SQUARE FOOTAGE:	FIRST FLOOR = 1520 SECOND FLOOR = 1275 PORCHES = 384 CARPORT = 640

DESIGNED BY:  
 HEATHER HALL  
 165 HEATHERSTONE CT  
 BENSON NC 27504  
 (919) 207-1403

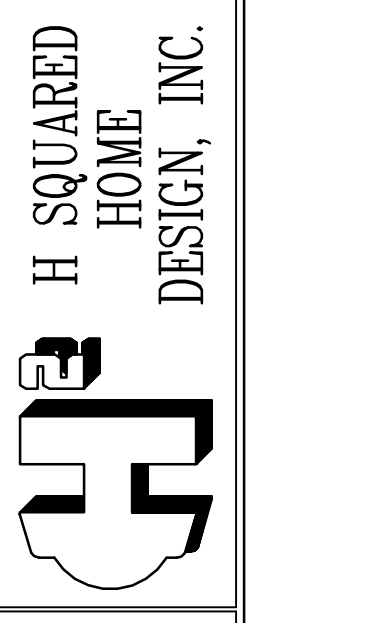

ANY DEVIATION OF THE SPECIFIED MEASUREMENTS OR DIMENSIONS VOIDS INC'S LIABILITY.  
 THIS PLAN HAS BEEN DRAWN AND CHECKED BY THE DESIGNER AND APPROVED BY THE ARCHITECT IN ACCORDANCE WITH THE CAROLINA STATE RESIDENTIAL BUILDING CODES 2018 EDITION.

DATE:	03/02/20
2 STORY	
FILE:	060519.5

**FOUNDATION PLAN**  
 SCALE 1/4" = 1'-0"

**FRAMING NOTES**

NC (2018 NCRC): Wind: 115-120 mph

- BRACING METHOD AND TYPE: CONTINUOUSLY SHEATHED WSP: CS-WSP. NOTE THAT THE WALL BRACING AMOUNT PROVIDED ON THE PLANS (DETAILS AND SPECIFICATIONS) IS GREATER THAN THE AMOUNT OF WALL BRACING REQUIRED BY THE CODE. SEE NOTES BELOW FOR DETAILS AND SPECIFICATIONS FOR WALL BRACING AND WALL FRAMING.
- EXTERIOR WALL SHEATHING: WALLS SHALL BE BRACED BY SHEATHING WALLS ON ALL STORIES WITH WOOD STRUCTURAL PANEL SHEATHING (WSP) (EXPOSURE B: 7/16", EXPOSURE C: 15/32"). SHEATHING SHALL BE ATTACHED WITH 8d NAILS AT A 6"/12" NAILING PATTERN (6" OC AT PANEL EDGES AND 12" OC AT INTERMEDIATE SUPPORTS). INSTLL BLOCKING AT ALL PANEL EDGES.
- WSP SHEATHING SHALL EXTEND TO THE UPPERMOST DOUBLE BEARING PLATE. BLOCK AT ROOF AND ATTACH BRACED WALLS PER CODE. WSP SHEATHING BETWEEN FLOORS SHALL BE SPLICED ALONG CONTINUOUS BAN OR THE WSP SHEATHING MAY BE SPLICED ACROSS STUDS (CONTINUOUS ACROSS FLOOR SYSTEM) WITH BLOCKING AT PANEL EDGES. (MINIMUM 12" BEYOND FLOOR BREAK) OR OTHER APPROVED METHOD.
- "HD" = HOLD-DOWN; HOLD-DOWN DEVICE (NOTED AS "HD" ON PLANS) SHALL BE AN 800 POUND CAPACITY ASSEMBLY AS NOTED ON PLANS. SEE DETAILS FOR HD ASSEMBLY.
  - \*\*GROUND/FIRST FLOOR/FLOOR: USE "HD HOLD-DOWN DETAIL" ON SD SHEET
  - \*\*UPPER FLOORS/FLOORS: ATTACH BASE OF KING STUD WITH A SIMPSON CS22 STRAP DOWN ACROSS THE BAND AND DOWN TO A STUD BELOW OR HEADER BELOW. EXTEND STRAP 7" MIN ALONG EACH STUD (O HEADER) AND ATTACH EACH END W/ (7) 8d NAILS.
- INTERIOR BRACED WALL: (NOTED AS "IBW" ON PLANS) ATTACH 1/2" GYPSUM BOARD (GB) ON EACH SIDE OF WALL WITH A MIN. OF 5d COOLER NAILS OR #6 SCREWS @ 7" O.C. ALONG THE EDGES AND AT INTERMEDIATE SUPPORTS.
- INTERIOR BRACED WALL-WOOD STRUCTURAL PANEL: (NOTED AS "IBW-WSP" ON PLANS). ATTACH ONE SIDE WITH 7/16" WSP SHEATHING WITH 8d NALS AT A 6"/12" NAILING PATTERN (6" OC AT PANEL EDGES AND 12" OC AT INTERMEDIATE SUPPORTS). INSTLL BLOCKING AT ALL PANEL EDGES. ATTACH GB OVER WSP AS REQUIRED. ATTACH OPPOSITE SIDE WITH 1/2" GB WITH A MIN. OF 5d COOLER NAILS OR #6 CREWS @ 7" OC ALONG THE EDGES AND AT INTERMEDIATE SUPPORTS.

**HEADER / BEAM NOTES**

- ALL EXTERIOR AND LOAD BEARING HEADERS SHALL BE MIN. (2)2x10 (4" WALL) OR (3)2x10 (4" WALL) WITH (1) SUPPORT STUD AND (1) KING STUD, UNLESS NOTED OTHERWISE.
- THE NUMBER SHOWN AT BEAM AND HEADER SUPPORTS INDICATES THE NUMBER OF SUPPORT STUDS REQUIRED IN STUD POCKET OR COLUMN. THE NUMBER OF KING STUDS FOR HEADERS SHALL BE ACCORDING TO ITEM "d" IN TABLE R402.3(5) OR AS BELOW:
  - OO UP TO 4' SPAN: (1) KING STUD E/E
  - OO OVER 4' AND TO 8' SPAN: (2) KING STUDS E/E
  - OO OVER 8' AND UP TO 10' SPAN: (3) KING STUDS E/E
  - OO OVER 10' SPAN: (4) KING STUDS E/E

WOOD "I" JOISTS	
(SHALL BE ON OF THE FOLLOWING) (OR EQUAL)	
** TJI 210 BY TJM	** LPI 20 PLUS BY LP
** BCI 5000s 1.8 BY BC	
* ALL WOOD "I" JOISTS SHALL BE INSTALLED ACCORDING TO MANUFACTURER'S SPECIFICATIONS.	
* INSTALL SQUASH BLOCKS, WEB STIFFENERS, ETC. AS REQUIRED BY AND ACCORDING TO THE I-JOIST MANUFACTURER'S SPECIFICATIONS AND INSTRUCTIONS.	
* HANGERS FOR I-JOISTS ARE THE RESPONSIBILITY OF THE I-JOIST SUPPLIER.	

WHOLE HOUSE BRACING SUMMARY	
TOTAL REQUIRED BRACING:	44
TOTAL PROVIDED BRACING:	199
(IN FEET)	

NOTE: 2x10 SECOND FLOOR SYSTEM MAY BE SUBSTITUTED WITH 11.875" TJI 210 I-JOISTS @ 24" O.C. OR FLOOR TRUSSES DESIGNED BY SUPPLIER

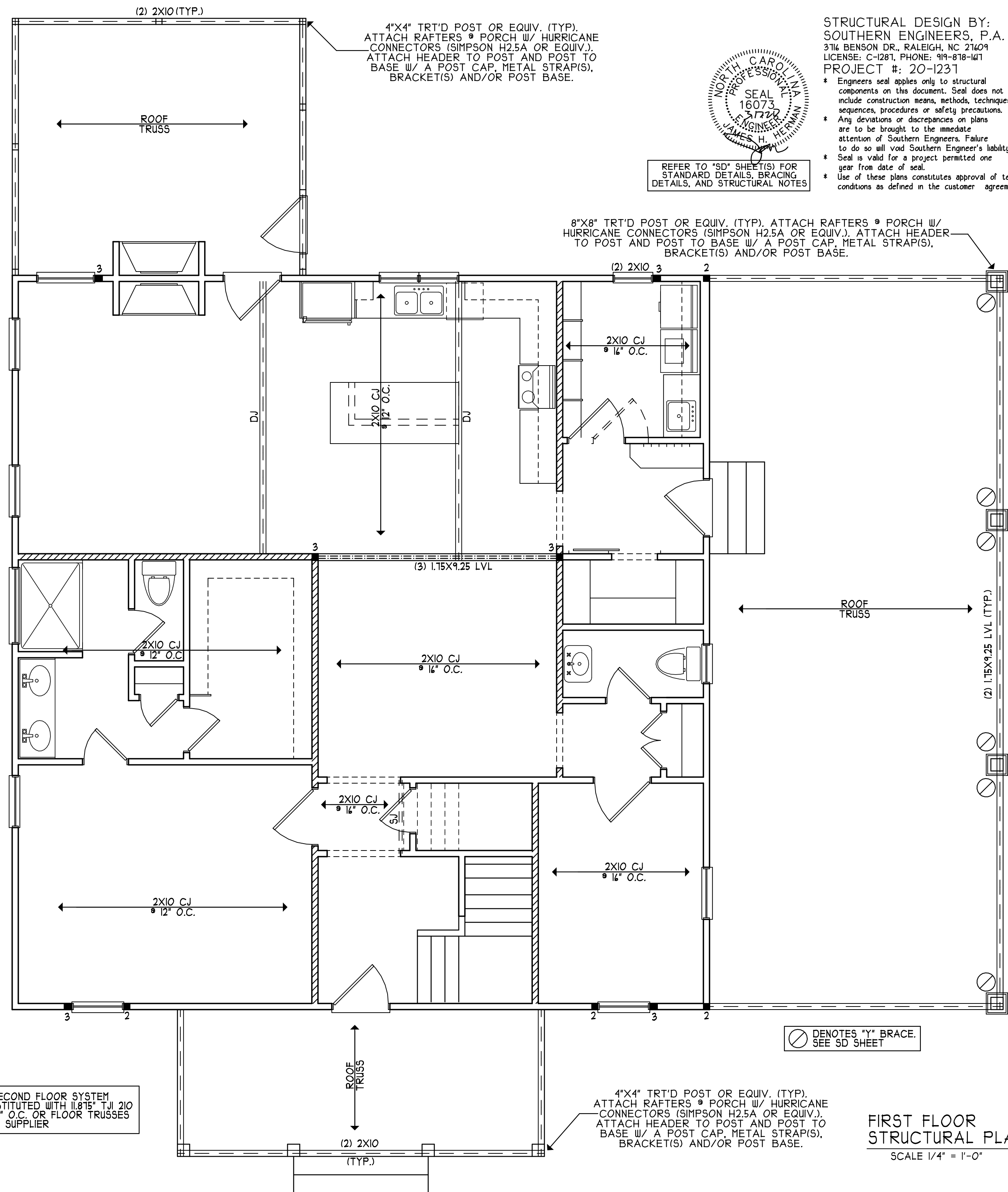

REFER TO "SD" SHEET(S) FOR STANDARD DETAILS, BRACING DETAILS, AND STRUCTURAL NOTES

STRUCTURAL DESIGN BY:  
SOUTHERN ENGINEERS, P.A.  
3716 BENSON DR., RALEIGH, NC 27609  
LICENSE: C-12871, PHONE: 919-878-1471  
PROJECT #: 20-1237

- Engineers seal applies only to structural components on this document. Seal does not include construction means, methods, techniques, sequences, procedures or safety precautions.
- Any deviations or discrepancies on plans are to be brought to the immediate attention of Southern Engineers. Failure to do so will void Southern Engineer's liability.
- Seal is valid for a project permitted one year from date of seal.
- Use of these plans constitutes approval of terms & conditions as defined in the customer agreement.

⊗ DENOTES "Y" BRACE. SEE SD SHEET

4"X4" TRT'D POST OR EQUIV. (TYP). ATTACH RAFTERS @ PORCH W/ HURRICANE CONNECTORS (SIMPSON H2.5A OR EQUIV.). ATTACH HEADER TO POST AND POST TO BASE W/ A POST CAP, METAL STRAP(S), BRACKET(S) AND/OR POST BASE.

**FIRST FLOOR STRUCTURAL PLAN**  
SCALE 1/4" = 1'-0"

	DESIGNED BY:	HEATHER HALL 165 HEATHERSTONE CT BENSON NC 27504 (919) 207-1403
	SQUARE FOOTAGE:	FIRST FLOOR = 1520 SECOND FLOOR = 1275 PORCHES = 384 GARPORT = 640
HEATED FOOTAGE:		# 2795
EARL & KAYLA BULLARD RESIDENCE		
DATE:	03/02/20	
FILE:	060519.5	
ANY DEVIATION OF THE PLANS OR DIMENSIONS Voids H SQUARED HOME DESIGN, INC.'S LIABILITY. THIS PLAN HAS BEEN DRAWN IN ACCORDANCE WITH THE BUILDING CODES 2018 EDITION.		

**FRAMING NOTES**

NC (2018 NCRC): Wind: 115-120 mph

- BRACING METHOD AND TYPE: CONTINUOUSLY SHEATHED WSP: CS-WSP. NOTE THAT THE WALL BRACING AMOUNT PROVIDED ON THE PLANS (DETAILS AND SPECIFICATIONS) IS GREATER THAN THE AMOUNT OF WALL BRACING REQUIRED BY THE CODE. SEE NOTES BELOW FOR DETAILS AND SPECIFICATIONS FOR WALL BRACING AND WALL FRAMING.
- EXTERIOR WALL SHEATHING: WALLS SHALL BE BRACED BY SHEATHING WALLS ON ALL STORIES WITH WOOD STRUCTURAL PANEL SHEATHING (WSP) (EXPOSURE B: 7/16", EXPOSURE C: 15/32"). SHEATHING SHALL BE ATTACHED WITH 8d NAILS AT A 6"/12" NAILING PATTERN (6" OC AT PANEL EDGES AND 12" OC AT INTERMEDIATE SUPPORTS). INSTALL BLOCKING AT ALL PANEL EDGES.
- WSP SHEATHING SHALL EXTEND TO THE UPPERMOST DOUBLE BEARING PLATE. BLOCK AT ROOF AND ATTACH BRACED WALLS PER CODE. WSP SHEATHING BETWEEN FLOORS SHALL BE SPLICED ALONG CONTINUOUS BAN OR THE WSP SHEATHING MAY BE SPLICED ACROSS STUDS (CONTINUOUS ACROSS FLOOR SYSTEM) WITH BLOCKING AT PANEL EDGES. (MINIMUM 12" BEYOND FLOOR BREAK) OR OTHER APPROVED METHOD.
- "HD" = HOLD-DOWN: = HOLD-DOWN: HOLD-DOWN DEVICE (NOTED AS "HD" ON PLANS) SHALL BE AN 800 POUND CAPACITY ASSEMBLY AS NOTED ON PLANS. SEE DETAILS FOR HD ASSEMBLY.
  - \*\*GROUND/FIRST FLOOR/FLOOR: USE "HD HOLD-DOWN DETAIL" ON SD SHEET
  - \*\*UPPER FLOORS/FLOORS: ATTACH BASE OF KING STUD WITH A SIMPSON CS22 STRAP DOWN ACROSS THE BAND AND DOWN TO A STUD BELOW OR HEADER BELOW. EXTEND STRAP 7" MIN ALONG EACH STUD (O HEADER) AND ATTACH EACH END W/ (7) 8d NAILS.
- INTERIOR BRACED WALL: (NOTED AS "IBW" ON PLANS) ATTACH 1/2" GYPSUM BOARD (GB) ON EACH SIDE OF WALL WITH A MIN. OF 5d COOLER NAILS OR #6 SCREWS @ 7" O.C. ALONG THE EDGES AND AT INTERMEDIATE SUPPORTS.
- INTERIOR BRACED WALL-WOOD STRUCTURAL PANEL: (NOTED AS "IBW-WSP" ON PLANS). ATTACH ONE SIDE WITH 7/16" WSP SHEATHING WITH 8d NALS AT A 6"/12" NAILING PATTERN (6" OC AT PANEL EDGES AND 12" OC AT INTERMEDIATE SUPPORTS). INSTALL BLOCKING AT ALL PANEL EDGES. ATTACH GB OVER WSP AS REQUIRED. ATTACH OPPOSITE SIDE WITH 1/2" GB WITH A MIN. OF 5d COOLER NAILS OR #6 CREWS @ 7" OC ALONG THE EDGES AND AT INTERMEDIATE SUPPORTS.

**HEADER / BEAM NOTES**

- ALL EXTERIOR AND LOAD BEARING HEADERS SHALL BE MIN. (2)2x10 (4" WALL) OR (3)2x10 (6" WALL) WITH (1) SUPPORT STUD AND (1) KING STUD, UNLESS NOTED OTHERWISE.
- THE NUMBER SHOWN AT BEAM AND HEADER SUPPORTS INDICATES THE NUMBER OF SUPPORT STUDS REQUIRED IN STUD POCKET OR COLUMN. THE NUMBER OF KING STUDS FOR HEADERS SHALL BE ACCORDING TO ITEM "d" IN TABLE R402.3(5) OR AS BELOW:
  - OO UP TO 4' SPAN: (1) KING STUD E/E
  - OO OVER 4' AND TO 8' SPAN: (2) KING STUDS E/E
  - OO OVER 8' AND UP TO 10' SPAN: (3) KING STUDS E/E
  - OO OVER 10' SPAN: (4) KING STUDS E/E

**TRUSS SYSTEM REQUIREMENTS**

NC (2018 NCRC): Wind: 115-120 MPH

- TRUSS SYSTEM LAYOUTS (PLACEMENT PLANS) SHALL BE DESIGNED IN ACCORDANCE WITH SEALED STRUCTURAL PLANS. ANY NEED TO CHANGE TRUSSES SHALL BE COORDINATED WITH SOUTHERN ENGINEERS.
- TRUSS SCHEMATICS (PROFILES) SHALL BE PREPARED AND SEALED BY TRUSS MANUFACTURER.
- ALL TRUSSES SHALL BE DESIGNED FOR BEARING ON SPF #2 OR #3 PLATES OR LEDGERS (UNO).
- ALL REQUIRED ANCHORS FOR TRUSSES DUE TO UPLIFT OR BEARING SHALL MEET THE REQUIREMENTS AS SPECIFIED ON THE TRUSS SCHEMATICS.
- INSTALL A TRUSS BELOW PARALLEL NON-LOAD BEARING WALLS OR BLOCK BETWEEN TRUSSES (BY TRUSS SUPPLIER) UNDER WALLS.

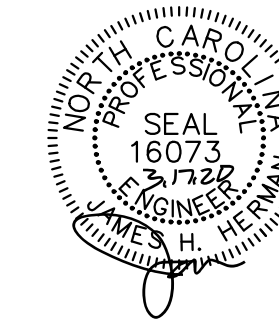

STRUCTURAL DESIGN BY:  
SOUTHERN ENGINEERS, P.A.  
3716 BENSON DR., RALEIGH, NC 27609  
LICENSE: C-1281, PHONE: 919-878-1471  
PROJECT #: 20-1231

- \* Engineers seal applies only to structural components on this document. Seal does not include construction means, methods, techniques, sequences, procedures or safety precautions.
- \* Any deviations or discrepancies on plans are to be brought to the immediate attention of Southern Engineers. Failure to do so will void Southern Engineer's liability.
- \* Seal is valid for a project permitted one year from date of seal.
- \* Use of these plans constitutes approval of terms & conditions as defined in the customer agreement.

REFER TO "SD" SHEET(S) FOR STANDARD DETAILS, BRACING DETAILS, AND STRUCTURAL NOTES

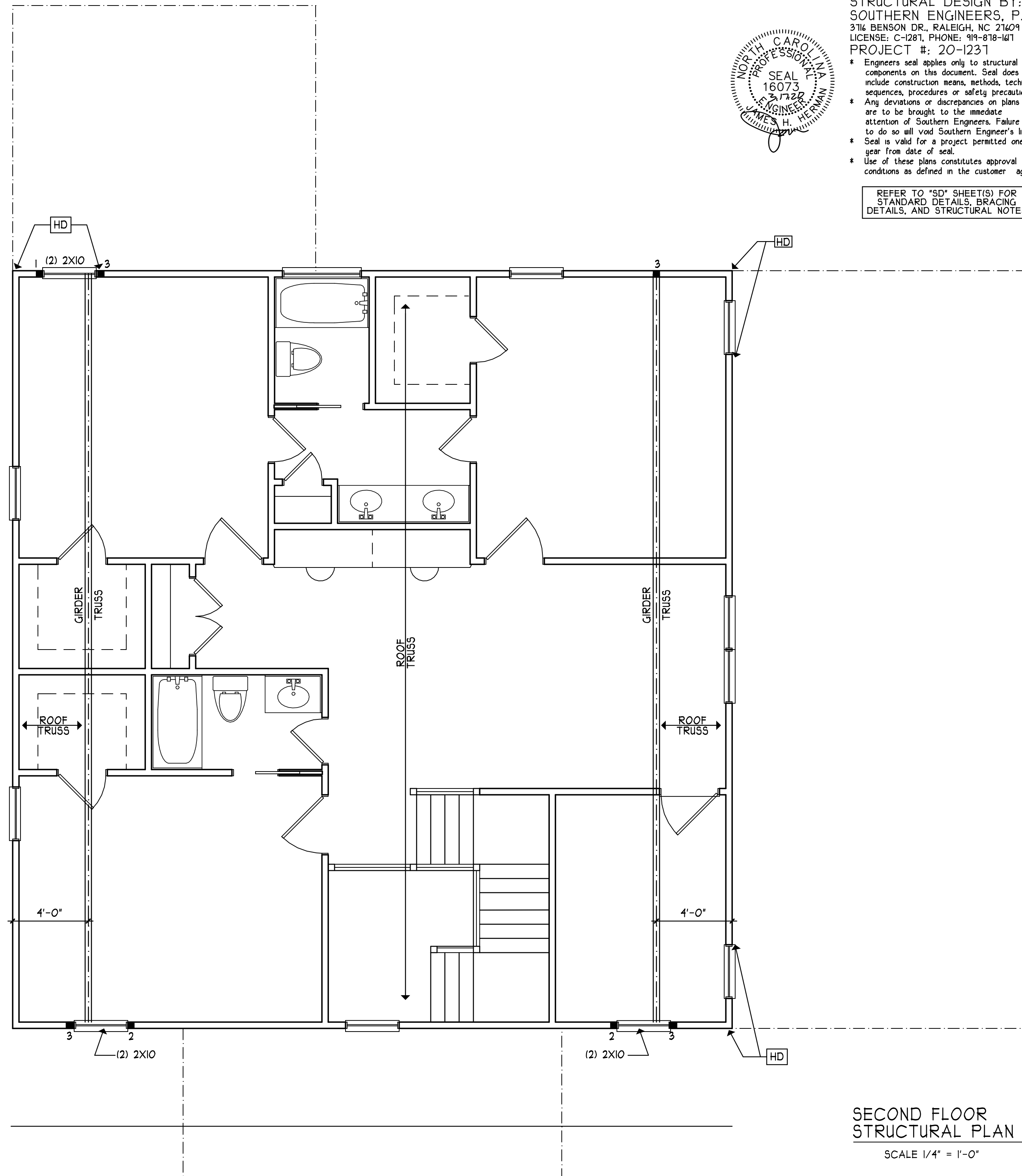

**SECOND FLOOR STRUCTURAL PLAN**

SCALE 1/4" = 1'-0"

<b>EARL &amp; KAYLA</b> BULLARD RESIDENCE	
HEATED FOOTAGE:	<b>#2795</b>
SQUARE FOOTAGE:	FIRST FLOOR = 1520 SECOND FLOOR = 1275 PORCHES = 384 CARPORT = 640
DESIGNED BY:	HEATHER HALL 165 HEATHERSTONE CT BENSON NC 27504 (919) 207-1403
<b>H SQUARED HOME DESIGN, INC.</b> 	
ANY DEVIATION OF THE DIMENSIONS OR DIMENSIONS Voids OR DIMENSIONS HOME DESIGN, INC.'S LIABILITY. THIS PLAN HAS BEEN DRAWN IN ACCORDANCE WITH THE BUILDING CODES 2018 EDITION.	DATE: 03/02/20 2 STORY FILE: 060519.5

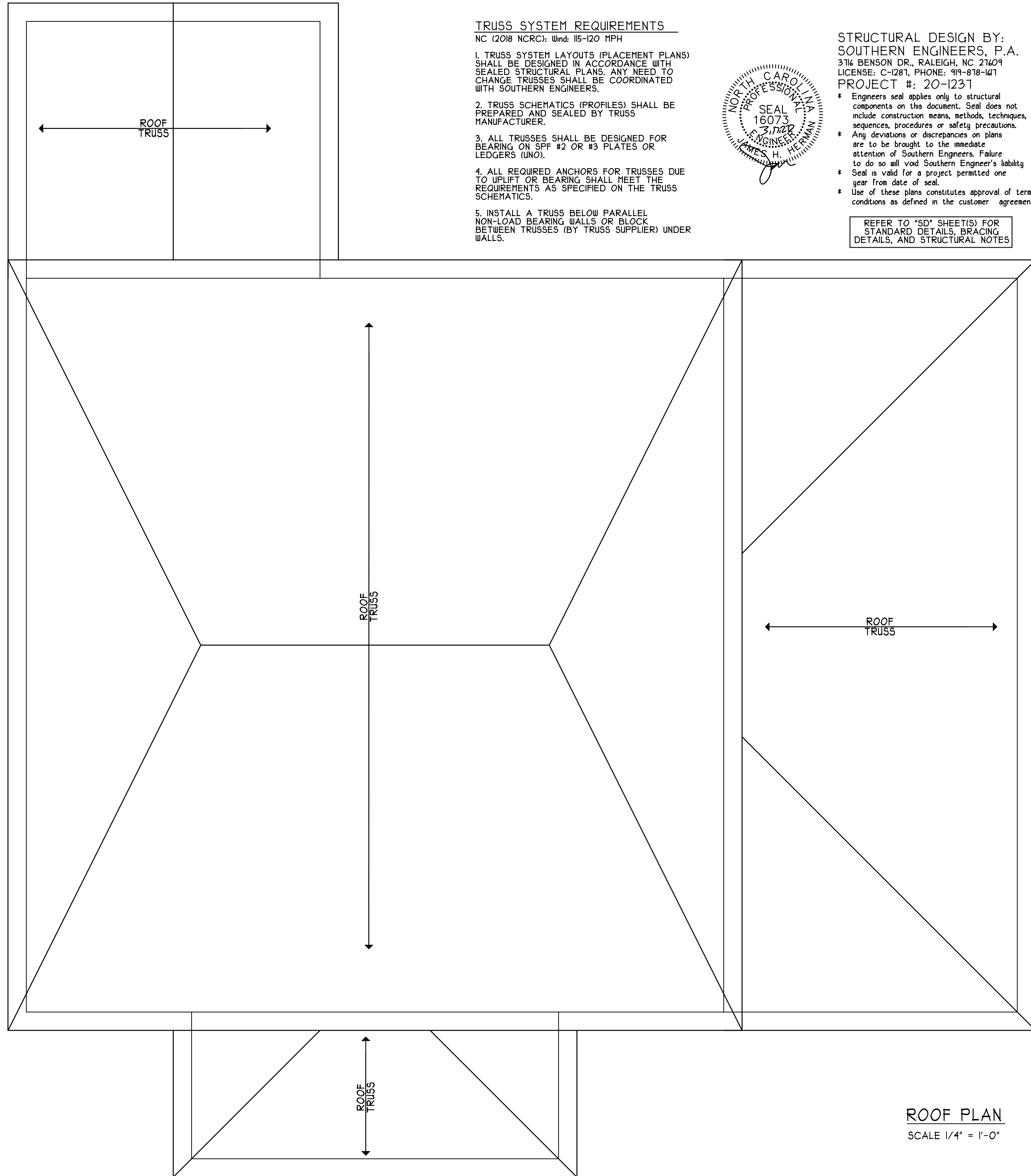

**TRUSS SYSTEM REQUIREMENTS**

NC (2018 NCRC): Wind: 115-120 MPH

1. TRUSS SYSTEM LAYOUTS (PLACEMENT PLANS) SHALL BE DESIGNED IN ACCORDANCE WITH SEALED STRUCTURAL PLANS. ANY NEED TO CHANGE TRUSSES SHALL BE COORDINATED WITH SOUTHERN ENGINEERS.
2. TRUSS SCHEMATICS (PROFILES) SHALL BE PREPARED AND SEALED BY TRUSS MANUFACTURER.
3. ALL TRUSSES SHALL BE DESIGNED FOR BEARING ON SPF #2 OR #3 PLATES OR LEDGERS (UNO).
4. ALL REQUIRED ANCHORS FOR TRUSSES DUE TO UPLIFT OR BEARING SHALL MEET THE REQUIREMENTS AS SPECIFIED ON THE TRUSS SCHEMATICS.
5. INSTALL A TRUSS BELOW PARALLEL NON-LOAD BEARING WALLS OR BLOCK BETWEEN TRUSSES (BY TRUSS SUPPLIER) UNDER WALLS.

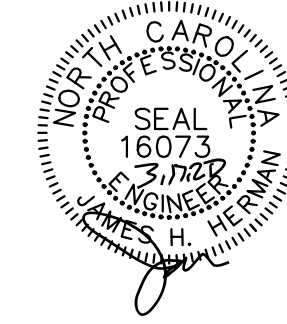

STRUCTURAL DESIGN BY:  
 SOUTHERN ENGINEERS, P.A.  
 3716 BENSON DR., RALEIGH, NC 27609  
 LICENSE: C-1281, PHONE: 919-878-1471  
 PROJECT #: 20-1231

- \* Engineers seal applies only to structural components on this document. Seal does not include construction means, methods, techniques, sequences, procedures or safety precautions.
- \* Any deviations or discrepancies on plans are to be brought to the immediate attention of Southern Engineers. Failure to do so will void Southern Engineer's liability.
- \* Seal is valid for a project permitted one year from date of seal.
- \* Use of these plans constitutes approval of terms & conditions as defined in the customer agreement.

REFER TO "SD" SHEET(S) FOR STANDARD DETAILS, BRACING DETAILS, AND STRUCTURAL NOTES

**ROOF PLAN**  
 SCALE 1/4" = 1'-0"

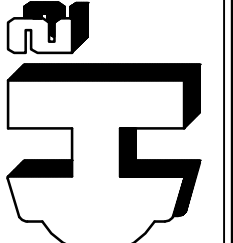
 <p><b>H SQUARED HOME DESIGN, INC.</b></p>	<p>DESIGNED BY:          HEATHER HALL          165 HEATHERSTONE CT          BENSON NC 27504          (919) 207-1403</p>	<p>SQUARE FOOTAGE:</p> <table style="margin-left: auto; margin-right: auto;"> <tr> <td>FIRST FLOOR</td> <td>= 1520</td> </tr> <tr> <td>SECOND FLOOR</td> <td>= 1275</td> </tr> <tr> <td>PORCHES</td> <td>= 384</td> </tr> <tr> <td>CARPORT</td> <td>= 640</td> </tr> </table>	FIRST FLOOR	= 1520	SECOND FLOOR	= 1275	PORCHES	= 384	CARPORT	= 640	<p>HEATED FOOTAGE:  <b>#2795</b></p>	<p><b>EARL &amp; KAYLA</b>  <b>BULLARD RESIDENCE</b></p>
FIRST FLOOR	= 1520											
SECOND FLOOR	= 1275											
PORCHES	= 384											
CARPORT	= 640											
<p>ANY DEVIATION OF THE TERMS OR CONDITIONS OF THIS PLAN SHALL BE AT THE USER'S SOLE RISK AND WITHOUT LIABILITY TO H SQUARED HOME DESIGN, INC.'S LIABILITY.          THIS PLAN HAS BEEN DRAWN IN ACCORDANCE WITH THE 2018 INTERNATIONAL BUILDING CODES 2018 EDITION.</p>	<p>DATE:          03/02/20</p>	<p>2 STORY</p>	<p>FILE:          060519.5</p>									

**STRUCTURAL NOTES**

NC (2018 NCRC): Wind: 115-120 mph

- ENGINEER'S SEAL APPLIES ONLY TO STRUCTURAL COMPONENTS INCLUDING ROOF RAFTERS, HIPS, VALLEYS, RIDGES, FLOORS, WALLS, BEAMS AND HEADERS, COLUMNS, CANTILEVERS, OFFSET LOAD BEARING WALLS, PIER & GIRDER SYSTEM, FOOTING, AND PILING SYSTEM. ENGINEER'S SEAL DOES NOT CERTIFY DIMENSIONAL ACCURACY OR ARCHITECTURAL LAYOUT INCLUDING ROOF SYSTEM. ALL REQUIREMENTS FOR PROFESSIONAL CERTIFICATION SHALL BE PROVIDED BY THE APPROPRIATE PROFESSIONAL. SOUTHERN ENGINEERS, P.A. CERTIFIES ONLY THE STRUCTURAL COMPONENTS AS SPECIFICALLY STATED.
- ALL CONSTRUCTION SHALL CONFORM TO THE LATEST REQUIREMENTS OF RESIDENTIAL CODE, PLUS ALL LOCAL CODES AND REGULATIONS. THE STRUCTURAL ENGINEER IS NOT RESPONSIBLE FOR, AND WILL NOT HAVE CONTROL OF, CONSTRUCTION MEANS, METHODS, TECHNIQUES, SEQUENCES OR PROCEDURES, OR FOR SAFETY PRECAUTIONS AND PROGRAMS IN CONNECTION WITH THE CONSTRUCTION WORK, NOR WILL THE ENGINEER BE RESPONSIBLE FOR THE CONTRACTOR'S FAILURE TO CARRY OUT THE CONSTRUCTION WORK IN ACCORDANCE WITH THE CONTRACT DOCUMENTS. "CONSTRUCTION REVIEW" SERVICES ARE NOT PART OF OUR CONTRACT. ALL MEMBERS SHALL BE FRAMED ANCHORED, TIED AND BRACED IN ACCORDANCE WITH GOOD CONSTRUCTION PRACTICE AND THE BUILDING CODE.
- DESIGN LOADS (LISTED AS: LIVE LOAD, DEAD LOAD, DEFLECTION)
  - ROOMS OTHER THAN SLEEPING ROOMS: (40 PSF, 10 PSF, L/360)
  - SLEEPING ROOMS: (30 PSF, 10 PSF, L/360)
  - ATTIC WITH PERMANENT STAIR: (40 PSF, 10 PSF, L/360)
  - ATTIC WITHOUT PERMANENT STAIR: (20 PSF, 10 PSF, L/360)
  - ATTIC WITHOUT STORAGE: (10 PSF, 10 PSF, L/240)
  - STAIRS: (40 PSF, 10 PSF, L/360)
  - EXTERIOR BALCONIES: (60 PSF, 10 PSF, L/360)
  - DECKS: (40 PSF, 10 PSF, L/360)
  - GUARDRAILS AND HANDRAILS: (200 LBS)
  - PASSENGER VEHICLE GARAGES: (50 PSF, 10 PSF, L/360)
  - FIRE ESCAPES: (40 PSF, 10 PSF, L/360)
  - SNOW: (20 PSF)
- WALLS SHALL BE BRACED BY SHEATHING WALLS ON ALL STORIES WITH WOOD STRUCTURAL PANELS. SEE FRAMING NOTES FOR THICKNESS AND NAILING REQUIREMENTS.
- SEE APPENDIX M (DCA6) FOR EXTERIOR DECK REQUIREMENTS INCLUDING ATTACHMENTS FOR LATERAL LOADS.
- CONCRETE SHALL HAVE A MINIMUM 28 DAY STRENGTH OF 3000 PSI AND A MAXIMUM SLUMP OF 5 INCHES UNLESS NOTED OTHERWISE (UNO). AIR ENTRAINED PER TABLE 402.2. ALL CONCRETE SHALL BE PROPORTIONED, MIXED, HANDLED, SAMPLED, TESTED, AND PLACED IN ACCORDANCE WITH ACI STANDARDS. ALL SAMPLES FOR PUMPING SHALL BE TAKEN FROM THE EXIT END OF THE PUMP. CONTROL JOINTS IN SLABS SHALL BE SPACED ON A GRID OF +30 TIMES THE DEPTH (D). CONTROL JOINTS SHALL BE SAWCUT TO A DEPTH OF 1/D. (I.E. 4" CONCRETE SLABS SHALL HAVE 1/4" DEEP CONTROL JOINTS SAWCUT IN SLAB ON A +10'-0" x +10'-0" GRID).
- ALLOWABLE SOIL BEARING PRESSURE ASSUMED TO BE 2000 PSF. THE CONTRACTOR MUST CONTACT A GEOTECHNICAL ENGINEER AND THE STRUCTURAL ENGINEER IF UNSATISFACTORY SUBSURFACE CONDITIONS ARE ENCOUNTERED. THE SURFACE AREA ADJACENT TO THE FOUNDATION WALL SHALL BE PROVIDED WITH ADEQUATE DRAINAGE, AND SHALL BE GRADED SO AS TO DRAINSURFACE WATER AWAY FROM FOUNDATION WALLS.
- ALL FRAMING LUMBER SHALL BE SPF #2 (Fb = 875 PSI) UNLESS NOTED OTHERWISE (UNO). ALL TREATED LUMBER SHALL BE SYP # 2. PLATE MATERIAL MAY BE SPF # 3 OR SYP #3 (Fc(perp) = 425 PSI - MIN).
  - L.V.L. SHALL BE LAMINATED VENEER LUMBER: Fb=2600 PSI, Fv=285 PSI, E=1.9x10<sup>6</sup> PSI.
    - P.S.L. SHALL BE PARALLEL STRAND LUMBER: Fb=2400 PSI, Fv=290 PSI, E=2.0x10<sup>6</sup> PSI.
    - L.S.L. SHALL BE LAMINATED STRAND LUMBER: Fb=2250 PSI, Fv=400 PSI, E=1.55x10<sup>6</sup> PSI. INSTALL ALL CONNECTIONS PER MANUFACTURERS INSTRUCTIONS.
- ALL ROOF TRUSS AND I-JOIST LAYOUTS SHALL BE PREPARED IN ACCORDANCE WITH THE SEALED STRUCTURAL DRAWINGS. TRUSSES AND I-JOISTS SHALL BE INSTALLED ACCORDING TO THE MANUFACTURE'S SPECIFICATIONS. ANY CHANGE IN TRUSS OR I-JOIST LAYOUT SHALL BE COORDINATED WITH SOUTHERN ENGINEERS.
- ALL STRUCTURAL STEEL SHALL BE ASTM A-36. STEEL BEAMS SHALL BE SUPPORTED AT EACH END WITH A MINIMUM BEARING LENGTH OF 3 1/2" INCHES AND FULL FLANGE WIDTH. PROVIDE SOLID BEARING FROM BEAM SUPPORT TO FOUNDATION. BEAMS SHALL BE ATTACHED TO EACH SUPPORT WITH TWO LAG SCREWS (1/2" DIAMETER x 4" LONG). LATERAL SUPPORT IS CONSIDERED ADEQUATE PROVIDING THE JOIST ARE TOE NAILED TO THE SOLE PLATE, AND SOLE PLATE IS NAILED OR BOLTED TO THE BEAM FLANGE @ 48" O.C. ALL STEEL TUBING SHALL BE ASTM A500. LAP ALL REBAR SPLICES 30 BAR DIAMETERS.
- REBAR SHALL BE DEFORMED STEEL, ASTM615, GRADE 60.
- FLITCH BEAMS SHALL BE BOLTED TOGETHER USING (2) ROWS OF 1/2" DIAMETER BOLTS (ASTM A325) WITH WASHERS PLACED UNDER THE THREADED END OF BOLT. BOLTS SHALL BE SPACED AT 24" O.C. (MAX), AND STAGGERED AT THE TOP AND BOTTOM OF BEAM (2" EDGE DISTANCE), WITH 2 BOLTS LOCATED AT 6" FROM EACH END.
- BRICK LINTELS (WHEN REQUIRED) SHALL BE 3 1/2"x3 1/2"x1/4" STEEL ANGLE FOR UP TO 6'-0" SPAN AND 6"x4"x5/16" STEEL ANGLE WITH 6" LEG VERTICAL FOR SPANS UP TO 9'-0". SEE PLANS FOR SPANS OVER 9'-0". SEE ALSO SECTION R703.7.3 LINTELS.

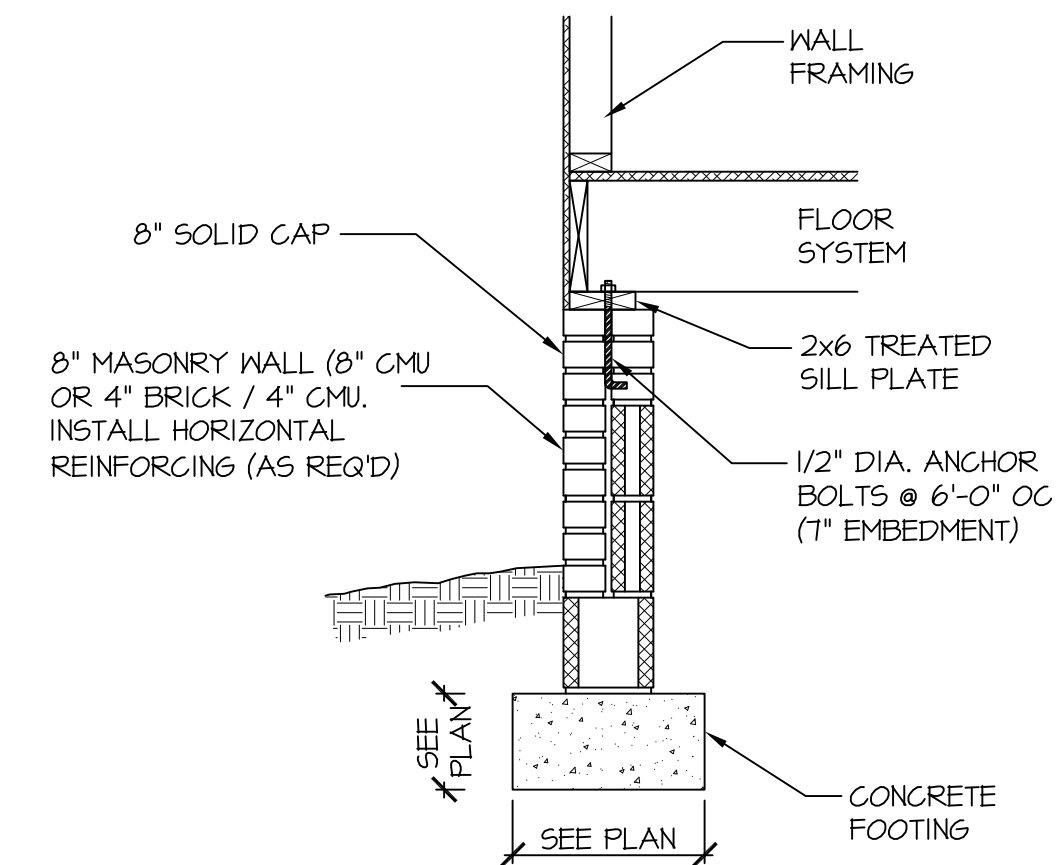

115-120 MPH 110B SD CRAWL SPACE FOOTING (SIDING W BRICK SKIRT)

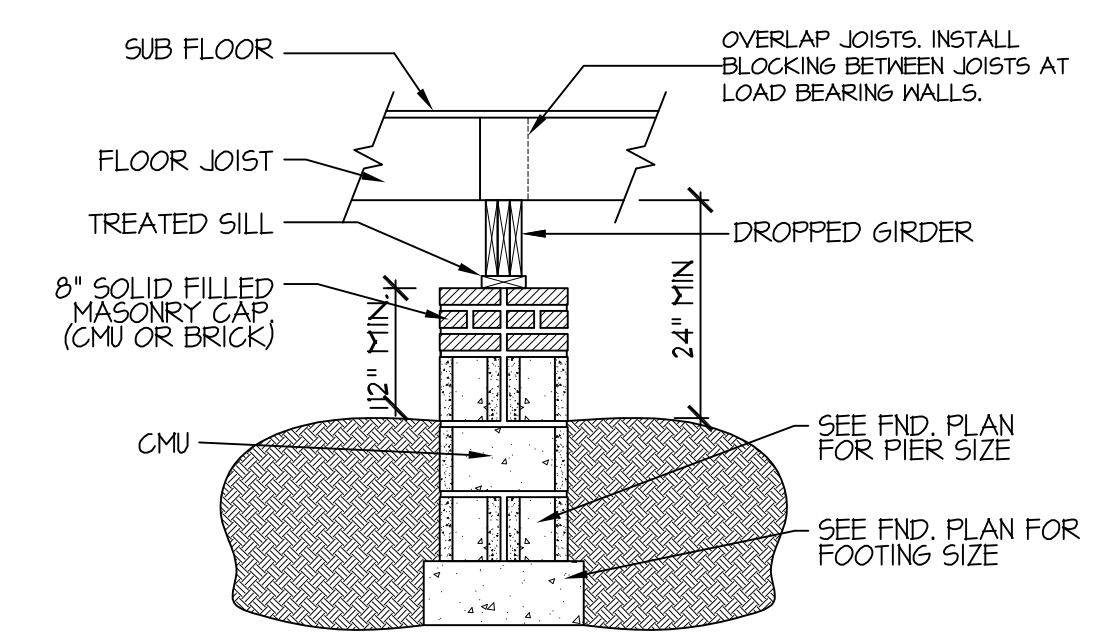

122A SD DROPPED GIRDER NTS

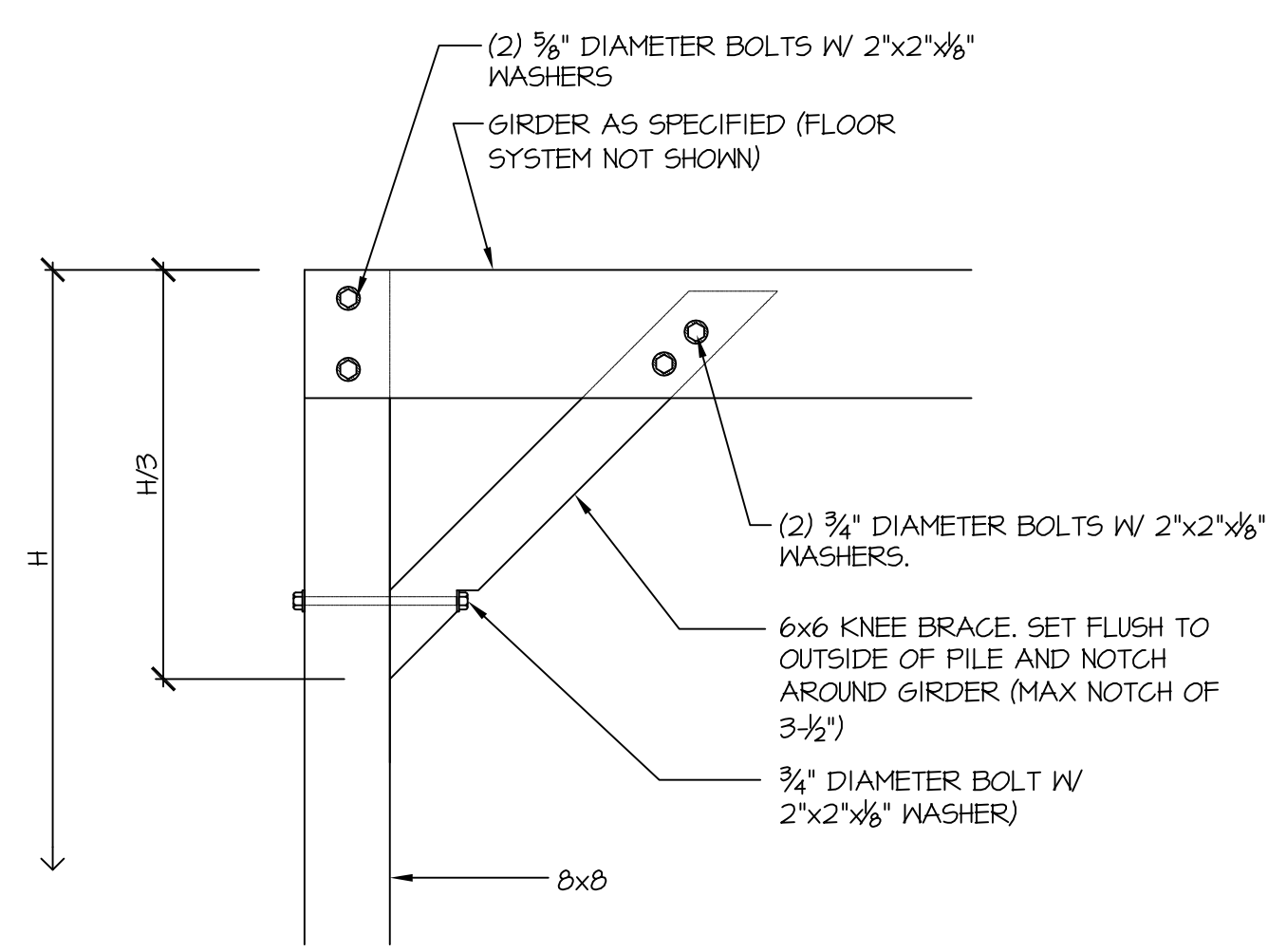

805 SD TYP. 6x6 "Y" BRACE (APPROVED ALTERNATE METHODS ACCEPTABLE)

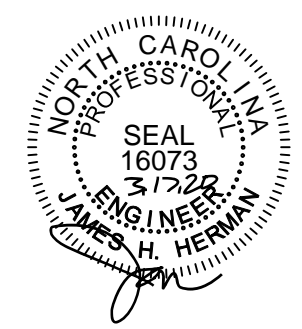

**PROJECT #**  
20-1237

Engineers seal applies only to structural components on this document.  
Seal does not include construction means, methods, techniques, sequences, procedures or safety precautions.  
Any deviations or discrepancies on plans are to be brought to the immediate attention of Southern Engineers. Failure to do so will void Southern Engineer's liability.  
Seal is valid for projects permitted one year from date of seal.  
Use of these plans constitutes approval of terms & conditions as defined in the customer agreement.

**Southern Engineers, P.A.**  
3716 Benson Drive, Raleigh, NC 27609  
Phone: (919) 878-1617  
License: C-1287  
www.southernengineers.com

**H Squared Home Design, Inc.**  
165 Heatherstone Ct,  
Benson, NC 27504  
Phone: (919) 207-1403

**EARL & KAYLA BULLARD RESIDENCE**

**SD**