

Products				
PlotID	Length	Product	Plies	Net Qty
BM3	7-00-00	1-3/4X9-1/4 LP-LVL 2900Fb-2.0E	2	2
BM2	6-00-00	1-3/4X9-1/4 LP-LVL 2900Fb-2.0E	2	2
BM1	24-00-00	1-3/4X11-7/8 LP-LVL 2900Fb-2.0E	2	2

Truss Connector Total List		
Manuf	Product	Qty
Simpson	THA29	5
Simpson	THA29*	2

**THIS IS A TRUSS PLACEMENT DIAGRAM ONLY**

These trusses are designed as individual building components to be incorporated into the building design at the specification of the building designer. See individual design sheets for each truss design identified on the placement drawing. The building designer is responsible for temporary and permanent bracing of the roof and floor system and for the overall structure. The design of the truss support structure including headers, beams, walls, and columns is the responsibility of the building designer. For general guidance regarding bracing, consult "Bracing of Wood Trusses" available from the Truss Plate Institute, 583 D'Onofrio Drive, Madison, WI 53179.

**SHOP DRAWING APPROVAL**

THIS LAYOUT IS THE SOLE SOURCE FOR FABRICATION OF TRUSSES AND VOIDS ALL PREVIOUS ARCHITECTURAL OR OTHER TRUSS LAYOUTS. REVIEW AND APPROVAL OF THIS LAYOUT MUST BE RECEIVED BEFORE ANY TRUSSES WILL BE BUILT. VERIFY ALL CONDITIONS TO INSURE AGAINST CHANGES THAT WILL RESULT IN EXTRA CHARGES TO YOU.

REVIEWED BY: \_\_\_\_\_ APPROVED BY: \_\_\_\_\_

DATE: \_\_\_\_\_

Job #: Q1901238

Customer: GARRIS EVANS

Site Address:

City, ST, ZIP:

Plan: FREEDOM FAMILY HOMES BENSON RIGHT

Date: 1/23/2020

Sales Rep: JSL

Designer: EFT

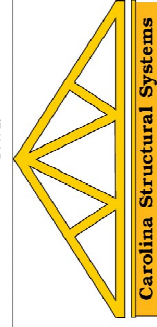

**Carolina Structural Systems**  
Roof Trusses • Floor Trusses • EWP

**Carolina Structural Systems**  
P.O. Box 157, Ether, NC 27247  
225 Frame Shop Rd., Star, NC 27356  
910-491-9004