

I, MICHAEL P. GRIFFIN, certify that under my direction and supervision this map was drawn from an actual field survey, that the error of closure of the survey as calculated by coordinates is 1: 10,000+; that the area shown hereon was calculated by coordinates.

Witness my hand and seal this 5TH day of AUGUST 2020.

BK 2017 PG 392-398
HARNETT CO., REGISTRY

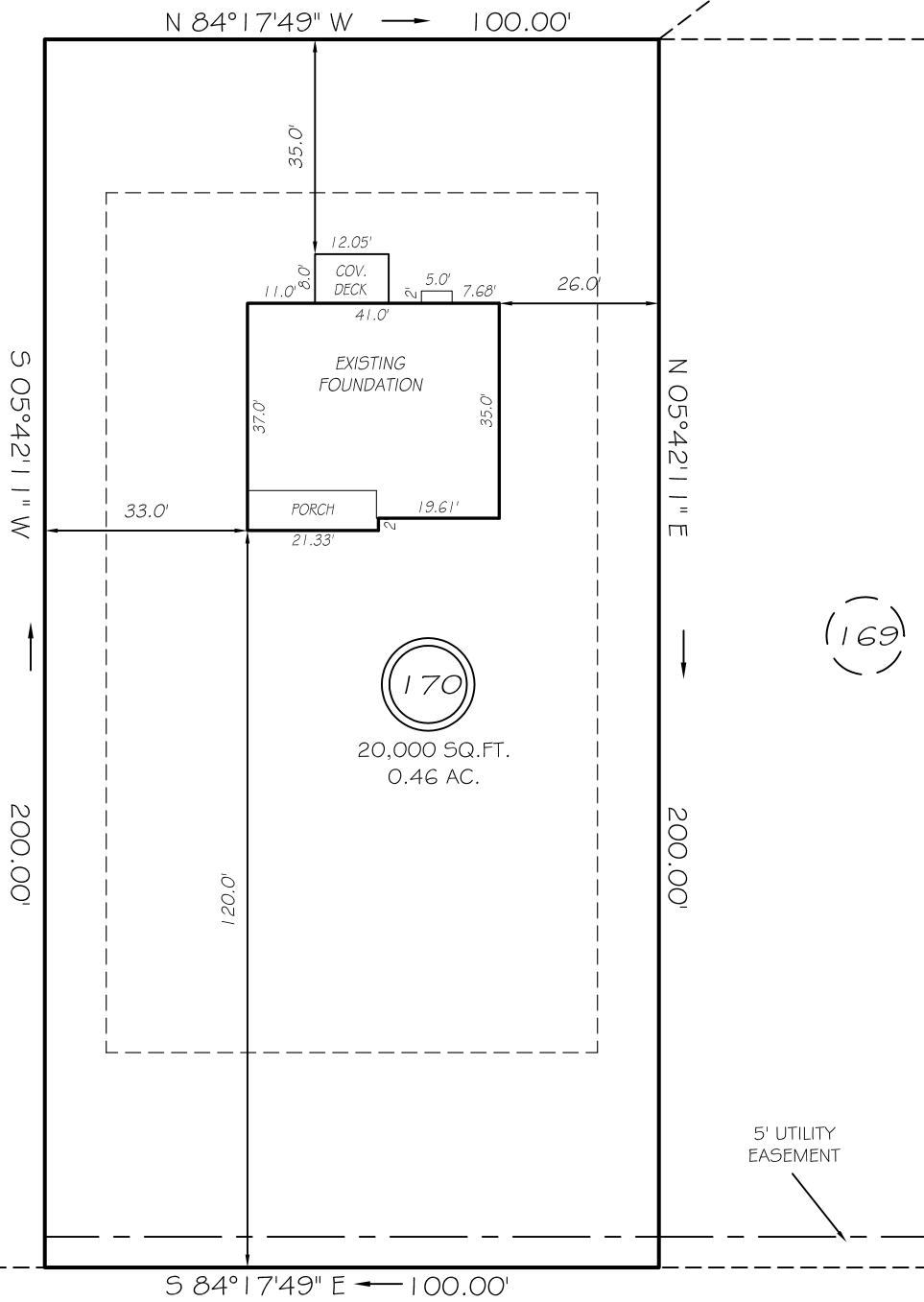
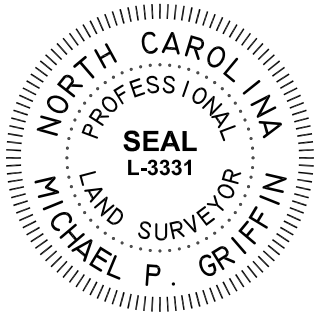

EXECUTIVE DRIVE
50' RW (PUBLIC & UTILITY ACCESS)

SETBACKS
FRONT 35'
REAR 25'
SIDE 10'

THIS PROPERTY IS NOT LOCATED
IN THE 100 YEAR FLOOD ZONE.

LEGEND

EIP	EXISTING IRON PIPE	FES	FLARED END SECTION
IPS	IRON PIPE SET	WM	WATER METER
RAW	RIGHT OF WAY	CO	CLEAN OUT
N/F	NOW OR FORMERLY	FH	FIRE HYDRANT
EIS	EXISTING IRON STAKE	CB	CATCH BASIN

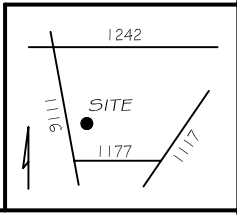

GLS GRIFFIN LAND SURVEYING, INC.
 P.O. BOX 148
 FUQUAY-VARINA, NC 27526
 (919) - 567-1963

FOUNDATION SURVEY
 FOR
H & H HOMES
 OAKMONT
 LOT 170
 EXECUTIVE DRIVE
 NORTH CAROLINA
 HARNETT COUNTY BARBECUE TOWNSHIP

DRAWN BY KDF	DATE 8/5/20
CHECKED BY MPG	SCALE 1" = 30'