

●	HUS410	USP	10	NA	16d/3-1/2"	16d/3-1/2"
●	MSH422	USP	9	Varies	10d/3"	10d/3"

Products					
PlotID	Length	Product	Plies	Net Qty	
6/0 Sliding Door HDR	7-0-0	1-3/4"x 9-1/4" LVL Kerto-S	2	2	
GDH	23-0-0	1-3/4" x 14" LVL Kerto-S	2	2	
FB1	12-0-0	1-3/4" x 14" LVL Kerto-S	2	2	
DB1	7-0-0	1-3/4" x 14" LVL Kerto-S	2	2	
FB2	23-0-0	1-3/4" x 23-7/8" LVL Kerto-S	3	3	

Truss Placement Plan
SCALE: NTS

△ = Indicates Left End of Truss
(Reference Engineered Truss Drawing)
Do NOT Erect Truss Backwards

LOAD CHART FOR JACK STUDS

TRUSS SPACING (ft)	BEAM SPACING (ft)	MAXIMUM LOAD (lb/ft)
1700	1	2550
3400	2	5100
5100	3	7650
6800	4	10200
8500	5	12750
10200	6	15300
11900	7	
13600	8	
15300	9	

BUILDER	Weaver Development	COUNTY	Harnett
JOB NAME	Lot 5 Stevenson Farm	ADDRESS	Lot 5 Stevenson Farm
PLAN	Gaston II (181035B) w/ Tudors	MODEL	Floor
SEAL DATE	N/A	DATE REV.	04/29/20
QUOTE #	Quote #	DRAWN BY	Marshall Naylor
JOB #	J0420-1841	SALESMAN	Lenny Norris

THIS IS A TRUSS PLACEMENT DIAGRAM ONLY. These trusses are designed as individual building components to be incorporated into the building design at the specification of the building designer. See individual design sheets for each truss design identified on the placement drawing. The building designer is responsible for temporary and permanent bracing of the roof and floor system and for the overall structure. The design of the truss support structure including headers, beams, walls, and columns is the responsibility of the building designer. For general guidance regarding bracing, consult BCSI-B1 and BCSI-B3 provided with the truss delivery package or online @ sbcindustry.com

Bearing reactions less than or equal to 3000# are deemed to comply with the prescriptive Code requirements. The contractor shall refer to the attached Tables (derived from the prescriptive Code requirements) to determine the minimum foundation size and number of wood studs required to support reactions greater than 3000# but not greater than 15000#. A registered design professional shall be retained to design the support system for any reaction that exceeds those specified in the attached Tables. A registered design professional shall be retained to design the support system for all reactions that exceed 15000#.

Signature: Marshall Naylor

ROOF & FLOOR TRUSSES & BEAMS
Reilly Road Industrial Park
Fayetteville, N.C. 28309
Phone: (910) 864-8787
Fax: (910) 864-4444

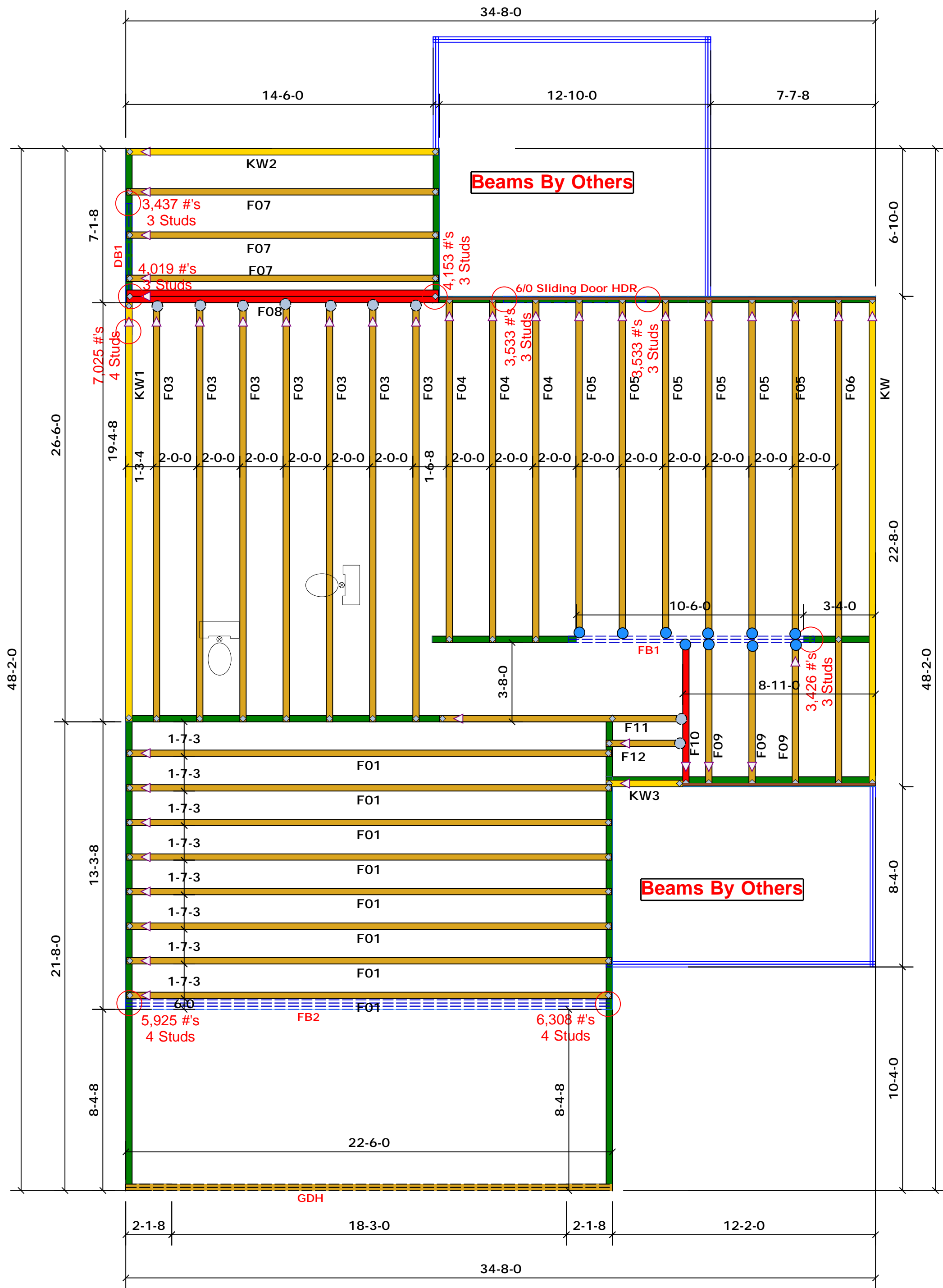

●	HUS410	USP	10	NA	16d/3-1/2"	16d/3-1/2"
○	MSH422	USP	9	Varies	10d/3"	10d/3"

Products				
PlotID	Length	Product	Plies	Net Qty
6/0 Sliding Door HDR	7-0-0	1-3/4"x 9-1/4" LVL Kerto-S	2	2
GDH	23-0-0	1-3/4"x 14" LVL Kerto-S	2	2
FB1	12-0-0	1-3/4"x 14" LVL Kerto-S	2	2
DB1	7-0-0	1-3/4"x 14" LVL Kerto-S	2	2
FB2	23-0-0	1-3/4"x 23-7/8" LVL Kerto-S	3	3

Truss Placement Plan
SCALE: NTS

△ = Indicates Left End of Truss
(Reference Engineered Truss Drawing)
Do NOT Erect Truss Backwards

LOAD CHART FOR JACK STUDS

MEMBER	UP TO	DOWN TO	REMARKS
1700	1	2550	1
3400	2	5100	2
5100	3	7650	3
6800	4	10200	4
8500	5	12750	5
10200	6	15300	6
11900	7		
13600	8		
15300	9		

BUILDER	Weaver Development	COUNTY	Harnett
JOB NAME	Lot 5 Stevenson Farm	ADDRESS	Lot 5 Stevenson Farm
PLAN	Gaston II (181035B) w/ Tudors	MODEL	Floor
SEAL DATE	N/A	DATE REV.	04/29/20
QUOTE #	Quote #	DRAWN BY	Marshall Naylor
JOB #	J0420-1841	SALESMAN	Lenny Norris

THIS IS A TRUSS PLACEMENT DIAGRAM ONLY. These trusses are designed as individual building components to be incorporated into the building design at the specification of the building designer. See individual design sheets for each truss design identified on the placement drawing. The building designer is responsible for temporary and permanent bracing of the roof and floor system and for the overall structure. The design of the truss support structure including headers, beams, walls, and columns is the responsibility of the building designer. For general guidance regarding bracing, consult BCSI-B1 and BCSI-B3 provided with the truss delivery package or online @ sbciindustry.com

Bearing reactions less than or equal to 3000# are deemed to comply with the prescriptive Code requirements. The contractor shall refer to the attached Tables (derived from the prescriptive Code requirements) to determine the minimum foundation size and number of wood studs required to support reactions greater than 3000# but not greater than 15000#. A registered design professional shall be retained to design the support system for any reaction that exceeds those specified in the attached Tables. A registered design professional shall be retained to design the support system for all reactions that exceed 15000#.

Signature: Marshall Naylor



ROOF & FLOOR TRUSSES & BEAMS
Reilly Road Industrial Park
Fayetteville, N.C. 28309
Phone: (910) 864-8787
Fax: (910) 864-4444