

PLAT NORTH  
 (MB 2004, PGS 472-476)

**SURVEYOR'S DISCLAIMER:**

THIS PLAT IS A CORRECT REPRESENTATION OF THE LAND SURVEYED; HOWEVER, A NORTH CAROLINA LICENSED ATTORNEY SHOULD BE CONSULTED CONCERNING CORRECT OWNERSHIP, WIDTH AND LOCATIONS OF ANY EASEMENTS, RIGHTS OF WAY, CEMETERIES OR FAMILY BURIAL GROUNDS NOT SHOWN ON RECORDED MAPS OR DEEDS MADE AVAILABLE TO THIS SURVEYOR BY THE RECENT OWNER(S) AT THE TIME OF THIS SURVEY AND OTHER QUESTIONS THAT MAY BE REVEALED BY THE TITLE EXAMINATION INCLUDING ANY RESTRICTIVE COVENANTS. ALSO, THE SURVEYOR HAS NO KNOWLEDGE OF THE OWNERSHIP OR MAINTENANCE RESPONSIBILITIES OF ANY UTILITIES OR NEAR THE BOUNDARY LINES. NO RESPONSIBILITY OF ANY NATURE IS ASSUMED BY THIS SURVEYOR FOR ANY CONDITIONS WHICH MAY PRESENTLY EXIST BUT ARE UNKNOWN, SUCH AS CEMETERIES, FAMILY BURIAL GROUNDS, TOXIC OR HAZARDOUS WASTE MATERIALS/SITES, WETLANDS, FLOOD HAZARD AREAS/SOILS, OR ANY UNDERGROUND UTILITIES, EXISTING OR PROPOSED EASEMENTS OR RIGHT-OF-WAYS, ETC. NOT SHOWN HEREON. ANY UTILITIES OR FEATURES AND ANY EASEMENTS, RIGHT-OF-WAYS OR BUFFERS ASSOCIATED WITH SAID UTILITIES OR FEATURES SHOWN HEREON ARE SHOWN ACCORDING ONLY TO WHAT WAS KNOWN OR VISIBLE AT THE TIME OF THIS SURVEY BY THIS SURVEYOR. THIS PROPERTY MAY BE SUBJECT TO ADDITIONAL EASEMENTS OR RIGHT-OF-WAYS UNKNOWN TO THE SURVEYOR AT THE TIME THAT A COMPLETE TITLE EXAMINATION MAY REVEAL. THIS SURVEYOR IS NOT AN ATTORNEY AT LAW AND IT IS ADVISED THAT THE OWNER OF THIS PROPERTY CONSULT WITH A LICENSED ATTORNEY AT LAW TO PERFORM A COMPLETE TITLE EXAMINATION TO DETERMINE ALL KNOWN ENCUMBRANCES AND REVEAL ANY POTENTIAL ENCUMBRANCES OR TITLE ISSUES ASSOCIATED WITH THIS PROPERTY OR ANYTHING ELSE THAT MAY BE IN THE RESTRICTIVE COVENANTS, ALSO AS USED IN THE SURVEYOR'S CERTIFICATION HEREON, THE WORD "CERTIFY" MEANS TO STATE OR DECLARE A PROFESSIONAL OPINION OF CONDITIONS REGARDING THOSE FACTS OR FINDINGS WHICH ARE SUBJECT OF THE CERTIFICATION AND DOES NOT CONSTITUTE A WARRANTY OR GUARANTEE. OTHER EXPRESS OR IMPLIED, THE MAP OR PLAT SHOWN HEREON SHALL NOT BE USED WITH AN AFFIDAVIT OR LETTER OF ANY KIND FOR REUSE INCLUDING, BUT NOT LIMITED TO, FUTURE COORDINATE, PLOT PLANS, CONSTRUCTION, LANDSCAPING, PERMITTING, ETC. IT IS A VIOLATION OF THE FEDERAL COPYRIGHT ACT TO COPY OR MODIFY AND REUSE THIS SURVEY BEYOND THE DATE AND SCOPE NOTED ON THE MAP, MAPS, BARBOUR SURVEYING, P.A., ITS ASSOCIATES, AND/OR AGENTS SHALL NOT BE LIABLE FOR USE OF THIS SURVEY BY ANY OTHER ENTITIES OR PERSONS FOR ANY PURPOSE BEYOND THE DATE AND SCOPE AS NOTED ON THIS MAP OR PLAT.

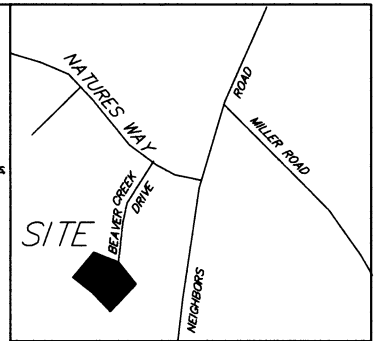

**VICINITY MAP**  
 (NOT TO SCALE)

-28-

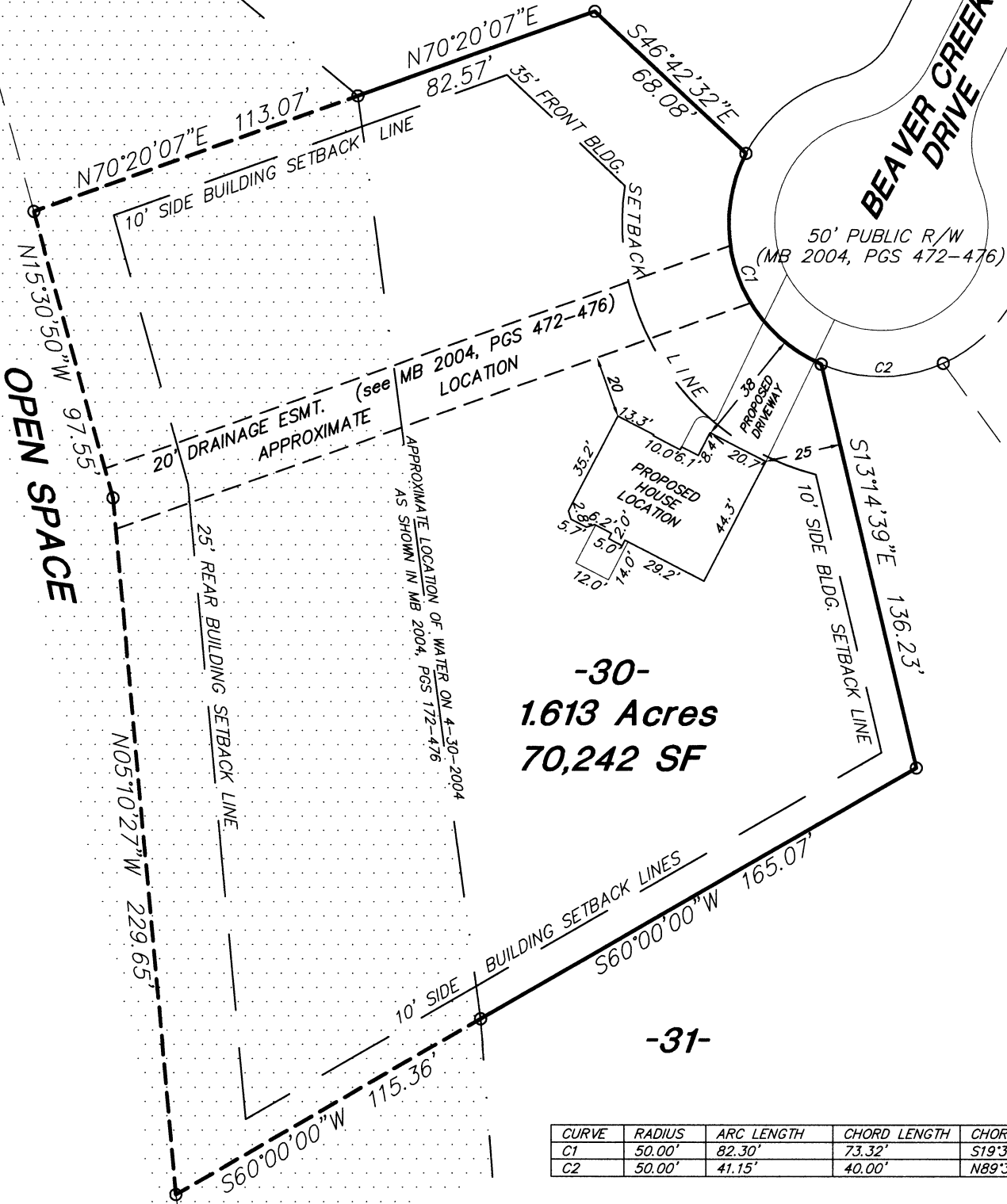

**-30-**  
**1.613 Acres**  
**70,242 SF**

**-31-**

CURVE	RADIUS	ARC LENGTH	CHORD LENGTH	CHORD BEARING
C1	50.00'	82.30'	73.32'	S19°39'53"E
C2	50.00'	41.15'	40.00'	N89°36'03"E

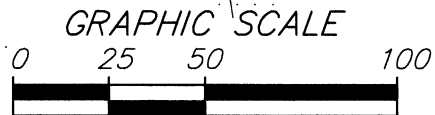

STREET ADDRESS:  
 80 BEAVER CREEK DRIVE  
 DUNN, NC 28334

AREA BY COORDINATE METHOD

**SURVEY FOR:**

I certify that this map was drawn under my supervision from an actual survey made under my supervision (deed description recorded in Deed Book 3663, Page 844 or other referenced source MB 2004, PGS 472-476; that the ratio of precision or positional accuracy is 1:10,000+; and that this map meets the requirements of THE STANDARDS of PRACTICE for LAND SURVEYING in North Carolina (21 NCAC 56 1600) This 29th day of APRIL 2020

DEED REFERENCE	
DB 3663, PG 844	
PARCEL ID NO.	
021525-0073-29	
DATE	
4-29-2020	
DRAWN BY	
CSL	
SCALE	
1"=50'	
DWG NO.	
20-146	

**KEN DAWSON HOMES, INC.**

LOT 30  
 BENNETT PLACE SUBDIVISION  
 AS RECORDED IN: MAP BOOK 2004, PGS 472-476

DATE: 4-29-2020 AVERASBORO TWP. HARNETT COUNTY NC

**JIMMY BARBOUR SURVEYING, PA**  
 JIMMY C. BARBOUR, PLS, GSI  
 C-3108  
 213 South Second Street  
 P. O. BOX 28  
 SMITHFIELD, N.C. 27577  
 (919) 989-6642 PHONE Email: jimmy@jbsurveying.com

NOT FOR RECORDING,

Jimmy C. Barbour, Professional Land Surveyor  
 North Carolina License Number L-2855