

**SURVEYOR'S DISCLAIMER:**

THIS PLAT IS A CORRECT REPRESENTATION OF THE LAND SURVEYER HOWEVER, A NORTH CAROLINA LICENSED ATTORNEY SHOULD BE CONSULTED CONCERNING CORRECT OWNERSHIP, RIGHTS, AND LOCATIONS OF ANY EASEMENTS, RIGHTS OF WAY, EASEMENTS OR FAMILY BURIAL GROUNDS NOT SHOWN ON RECORDED MAPS OR DEEDS MADE AVAILABLE TO THIS SURVEYOR BY THE RECENT OWNERS AT THE TIME OF THIS SURVEY AND OTHER QUESTIONS THAT MAY BE REVEALED BY THE TITLE EXAMINATION INCLUDING ANY RESTRICTIVE COVENANTS. ALSO THE SURVEYOR HAS NO KNOWLEDGE OF THE OWNERSHIP OR MAINTENANCE RESPONSIBILITY OF ANY UTILITIES OR NEAR THE BOUNDARY LINES AND RESPONSIBILITY OF ANY NATURE IS ASSUMED BY THIS SURVEYOR FOR ANY CONDITIONS WHICH MAY PRESENTLY EXIST BUT ARE UNKNOWN SUCH AS EASEMENTS, FAMILY BURIAL GROUNDS, TONS OR HAZARDOUS WASTE MATERIALS, SITES, WETLANDS, FLOOD HAZARD AREAS, SOILS, OR ANY UNDERGROUND UTILITIES, EXISTING OR PROPOSED EASEMENTS OR RIGHT-OF-WAYS, ETC. NOT SHOWN HEREON. ANY UTILITIES OR FEATURES AND ANY EASEMENTS RIGHT-OF-WAYS OR BUFFERS ASSOCIATED WITH SAME UTILITIES OR FEATURES SHOWN HEREON ARE SHOWN ACCORDING ONLY TO WHAT WAS KNOWN OR HOSE AT THE TIME OF THIS SURVEY BY THIS SURVEYOR. THIS PROPERTY MAY BE SUBJECT TO ADDITIONAL EASEMENTS OR RIGHT-OF-WAYS UNKNOWN TO THE SURVEYOR AT THE TIME THAT A COMPLETE TITLE EXAMINATION MAY REVEAL. THIS SURVEYOR IS NOT AN ATTORNEY AT LAW AND IT IS ADVISED THAT THE OWNER OF THIS PROPERTY CONSULT WITH A LICENSED ATTORNEY AT LAW TO PERFORM A COMPLETE TITLE EXAMINATION TO CONFIRM ALL KNOWN ENCUMBRANCES AND REVEAL ANY POTENTIAL ENCUMBRANCES OR TITLE ISSUES ASSOCIATED WITH THIS PROPERTY OR ANYTHING ELSE THAT MAY BE IN THE RESTRICTIVE COVENANTS, ALSO AS USED IN THE SURVEYOR'S CERTIFICATION HEREON, THE WORD "CERTIFY" MEANS TO STATE OR DECLARE A PROFESSIONAL OPINION OF GUARANTEE REGARDING THOSE FACTS OR FINDINGS WHICH ARE SUBJECT OF THE CERTIFICATION AND DOES NOT CONSTITUTE A WARRANTY OR GUARANTEE, OTHER EXPRESS OR IMPLIED. THE MAP OR PLAT SHOWN HEREON SHALL NOT BE USED WITH AN ADVERTISING LETTER OF ANY KIND FOR HOUSE INCLUDING, BUT NOT LIMITED TO FUTURE LEAS, CLOSINGS, PLOT PLANS, CONSTRUCTION, LANDSCAPING, PERMITTING, ETC. IF IT IS A VIOLATION OF THE FEDERAL COPYRIGHT ACT TO COPY OR MODIFY AND REUSE THIS SURVEY BEFORE THE DATE AND SCOPE NOTED ON THE MAP. JIMMY BARBOUR SURVEYING, P.A., ITS ASSOCIATES, AND/OR AGENTS SHALL NOT BE LIABLE FOR USE OF THIS SURVEY BY ANY OTHER ENTITIES OR PERSONS FOR ANY PURPOSE BEYOND THE DATE AND SCOPE AS NOTED ON THIS MAP OR PLAT.

PLAT NORTH  
 (BM 2004, PGS 472-476)

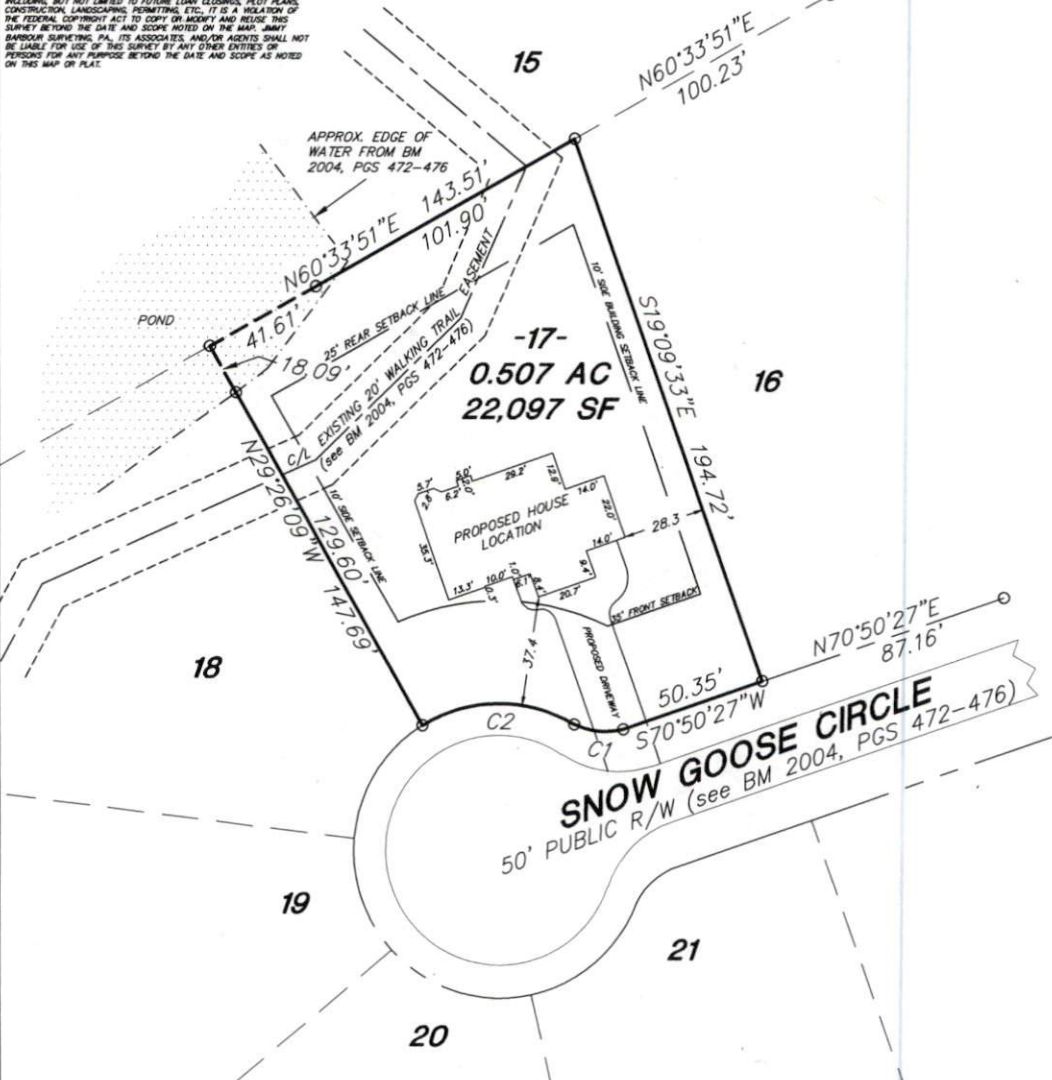
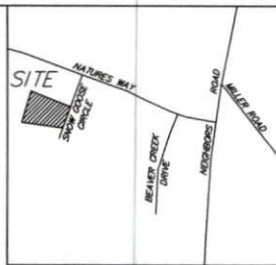

CURVE DATA TABLE

CURVE	RADIUS	ARC LENGTH	CHORD LENGTH	CHORD BEARING
C1	25.00'	17.24'	16.90'	N84°09'43"W
C2	50.00'	54.60'	51.93'	S89°32'57"W



STREET ADDRESS:  
 30 SNOW GOOSE CIRCLE  
 DUNN, NC 28334

AREA BY COORDINATE METHOD

**PRELIMINARY SITE PLAN FOR:**

**KEN DAWSON HOMES**

I certify that this map was drawn under my supervision from an actual survey made under my supervision (deed description recorded in Deed Book \_\_\_\_\_, Page \_\_\_\_\_, or other referenced source \_\_\_\_\_), that the ratio of precision or positional accuracy is 1:10,000+; and that this map meets the requirements of THE STANDARDS OF PRACTICE for LAND SURVEYING in North Carolina (21 NCAC 56.16-20) this \_\_\_\_\_ day of \_\_\_\_\_, 2020.

DEED REFERENCE  
 DB 3663, PG 844  
 PARCEL ID NO.  
 021528 0073 17  
 SURVEYED BY  
 NO FIELD SURVEY  
 FIELD BOOK  
 NO FIELD SURVEY  
 DATE  
 3-6-2020  
 DRAWN BY  
 CSL  
 SCALE  
 1"=50'  
 DWG NO.  
 19-421

LOT 17  
 BENNETT PLACE S/D  
 AS RECORDED IN: Book of Maps 2004, Pgs 472-476  
 AVERASBORO TWP. HARNETT COUNTY NC

NOT FOR RECORDING,  
 SALES, OR CONVEYANCES  
 Jimmy C. Barbour, Professional Land Surveyor  
 North Carolina License Number L-2855

**JIMMY BARBOUR SURVEYING, P.A.**  
 JIMMY C. BARBOUR, PLS, GSI  
 C-3109  
 213 South Second Street  
 P. O. BOX 28  
 SMITHFIELD, N.C. 27577  
 (919) 889-6642 PHONE Email: jimmy@barburysurveying.com