

SURVEYOR'S DISCLAIMER:

THIS PLAT IS A CORRECT REPRESENTATION OF THE LAND SURVEYED; HOWEVER, A NORTH CAROLINA LICENSED ATTORNEY SHOULD BE CONSULTED CONCERNING CORRECT OWNERSHIP, WIDTH, AND LOCATIONS OF ANY EASEMENTS, RIGHTS OF WAY, CEMETERIES OR FAMILY BURIAL GROUNDS NOT SHOWN ON RECORDED MAPS OR DEEDS MADE AVAILABLE TO THIS SURVEYOR BY THE RECENT OWNER(S) AT THE TIME OF THIS SURVEY AND OTHER QUESTIONS THAT MAY BE REVEALED BY THE TITLE EXAMINATION INCLUDING ANY RESTRICTIVE COVENANTS. ALSO THIS SURVEYOR HAS NO KNOWLEDGE OF THE OWNERSHIP OR MAINTENANCE RESPONSIBILITIES OF ANY FENCES ON OR NEAR THE BOUNDARY LINES. NO RESPONSIBILITY OF ANY NATURE IS ASSUMED BY THIS SURVEYOR FOR ANY CONDITIONS WHICH MAY PRESENTLY EXIST BUT ARE UNKNOWN, SUCH AS CEMETERIES, FAMILY BURIAL GROUNDS, TOXIC OR HAZARDOUS WASTE MATERIALS, SITES, WETLANDS, FLOOD HAZARD AREAS, SOILS, OR ANY UNDERGROUND UTILITIES, EXISTING OR PROPOSED EASEMENTS OR RIGHT-OF-WAYS, ETC. NOT SHOWN HEREON. ANY UTILITIES OR FEATURES AND ANY EASEMENTS RIGHT-OF-WAYS OR BUFFERS ASSOCIATED WITH SAID UTILITIES OR FEATURES SHOWN HEREON ARE SHOWN ACCORDING ONLY TO WHAT WAS KNOWN OR VISIBLE AT THE TIME OF THIS SURVEY BY THIS SURVEYOR. THIS PROPERTY MAY BE SUBJECT TO ADDITIONAL EASEMENTS OR RIGHT-OF-WAYS UNKNOWN TO THE SURVEYOR AT THIS TIME THAT A COMPLETE TITLE EXAMINATION MAY REVEAL. THIS SURVEYOR IS NOT AN ATTORNEY AT LAW AND IT IS ADVISED THAT THE OWNER OF THIS PROPERTY CONSULT WITH A LICENSED ATTORNEY AT LAW TO PERFORM A COMPLETE TITLE EXAMINATION TO CONFIRM ALL KNOWN ENCUMBRANCES AND REVEAL ANY POTENTIAL ENCUMBRANCES OR TITLE ISSUES ASSOCIATED WITH THIS PROPERTY OR ANYTHING ELSE THAT MAY BE IN THE RESTRICTIVE COVENANTS. ALSO AS USED IN THE SURVEYOR'S CERTIFICATION HEREON, THE WORD "CERTIFY" MEANS TO STATE OR DECLARE A PROFESSIONAL OPINION OF CONDITIONS REGARDING THOSE FACTS OR FINDINGS WHICH ARE SUBJECT OF THE CERTIFICATION AND DOES NOT CONSTITUTE A WARRANTY OR GUARANTEE, EITHER EXPRESS OR IMPLIED. THE MAP OR PLAT SHOWN HEREON SHALL NOT BE USED WITH AN AFFIDAVIT OR LETTER OF ANY KIND FOR REUSE INCLUDING, BUT NOT LIMITED TO, FUTURE LOAN CLOSINGS, PLOT PLANS, CONSTRUCTION, LANDSCAPING, PERMITTING, ETC. IT IS A VIOLATION OF THE FEDERAL COPYRIGHT ACT TO COPY OR MODIFY AND REUSE THIS SURVEY BEYOND THE DATE AND SCOPE NOTED ON THE MAP. JIMMY BARBOUR SURVEYING, P.A., ITS ASSOCIATES, AND/OR AGENTS SHALL NOT BE LIABLE FOR USE OF THIS SURVEY BY ANY OTHER ENTITIES OR PERSONS FOR ANY PURPOSE BEYOND THE DATE AND SCOPE AS NOTED ON THIS MAP OR PLAT.

LEGEND

- EIP-EXISTING IRON PIPE FOUND
- ERB-EXISTING IRON REBAR
- CP-COMPUTED POINT FROM REFERENCED PLAT
- AC-ACRE SF-SQUARE FEET
- BM-BOOK OF MAPS PG-PAGE
- DB-DEED BOOK
- R.W-RIGHT OF WAY

PLAT NORTH
 (BM 2004, PGS 472-476)

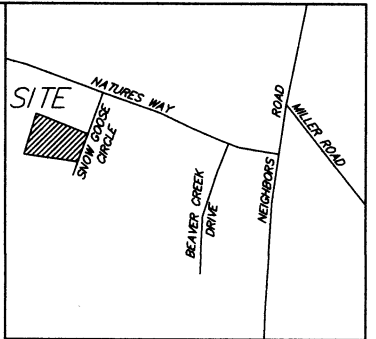

VICINITY MAP
 (NOT TO SCALE)

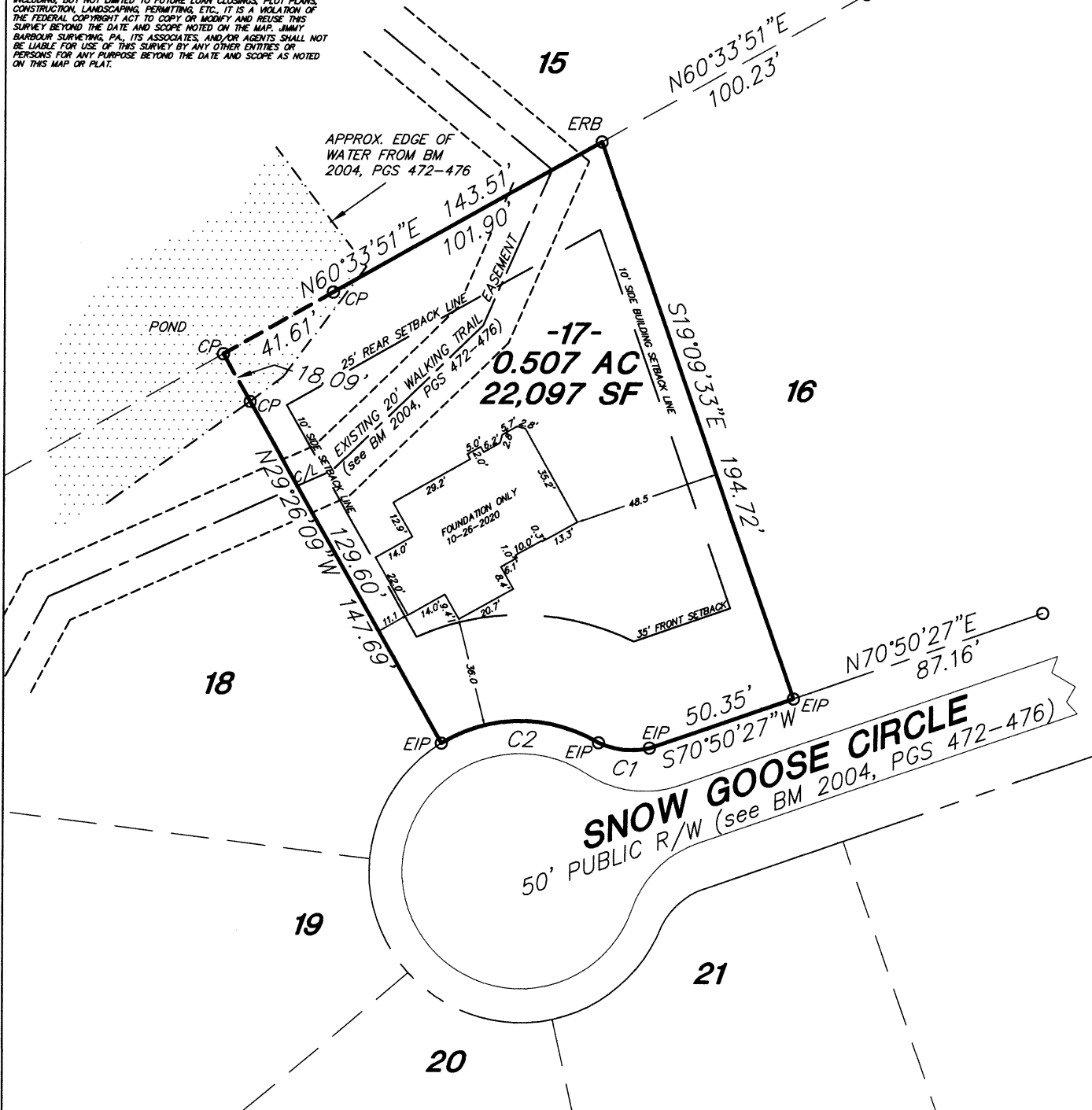

CURVE DATA TABLE

CURVE	RADIUS	ARC LENGTH	CHORD LENGTH	CHORD BEARING
C1	25.00'	17.24'	16.90'	N84°09'43"W
C2	50.00'	54.60'	51.93'	S89°32'57"W

GRAPHIC SCALE

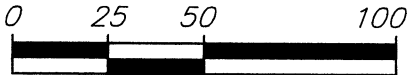

STREET ADDRESS:
 30 SNOW GOOSE CIRCLE
 DUNN, NC 28334

AREA BY COORDINATE METHOD

FOUNDATION SURVEY FOR:

I certify that this map was drawn under my supervision from an actual survey made under my supervision (deed description recorded in Deed Book 3663, Page 844 or other referenced source BM 2004, PGS 472-476) that the ratio of precision or positional accuracy is 1/10,000 and that this map meets the requirements of the Standards of PRACTICE for LAND SURVEYING in North Carolina (21 NCAC 56.1600) This 26th day of OCTOBER 2020.

Jimmy C. Barbour
 Jimmy C. Barbour, Professional Land Surveyor
 North Carolina License Number L-2855

DEED REFERENCE	DB 3663, PG 844
PARCEL ID NO.	021528 0073 17
SURVEYED BY	NO FIELD SURVEY
FIELD BOOK	NO FIELD SURVEY
DATE	10-26-2020
DRAWN BY	CSL
SCALE	1"=50'
DWG NO.	19-421

KEN DAWSON HOMES

LOT 17
 BENNETT PLACE S/D
 AS RECORDED IN: Book of Maps 2004, Pgs 472-476

AVERASBORO TWP. HARNETT COUNTY NC

JIMMY BARBOUR SURVEYING, P.A.
 JIMMY C. BARBOUR, PLS, GSI
 C-3109
 213 South Second Street
 P. O. BOX 28
 SMITHFIELD, N.C. 27577
 (919) 989-6642 PHONE Email: jimmy@barbouring.com