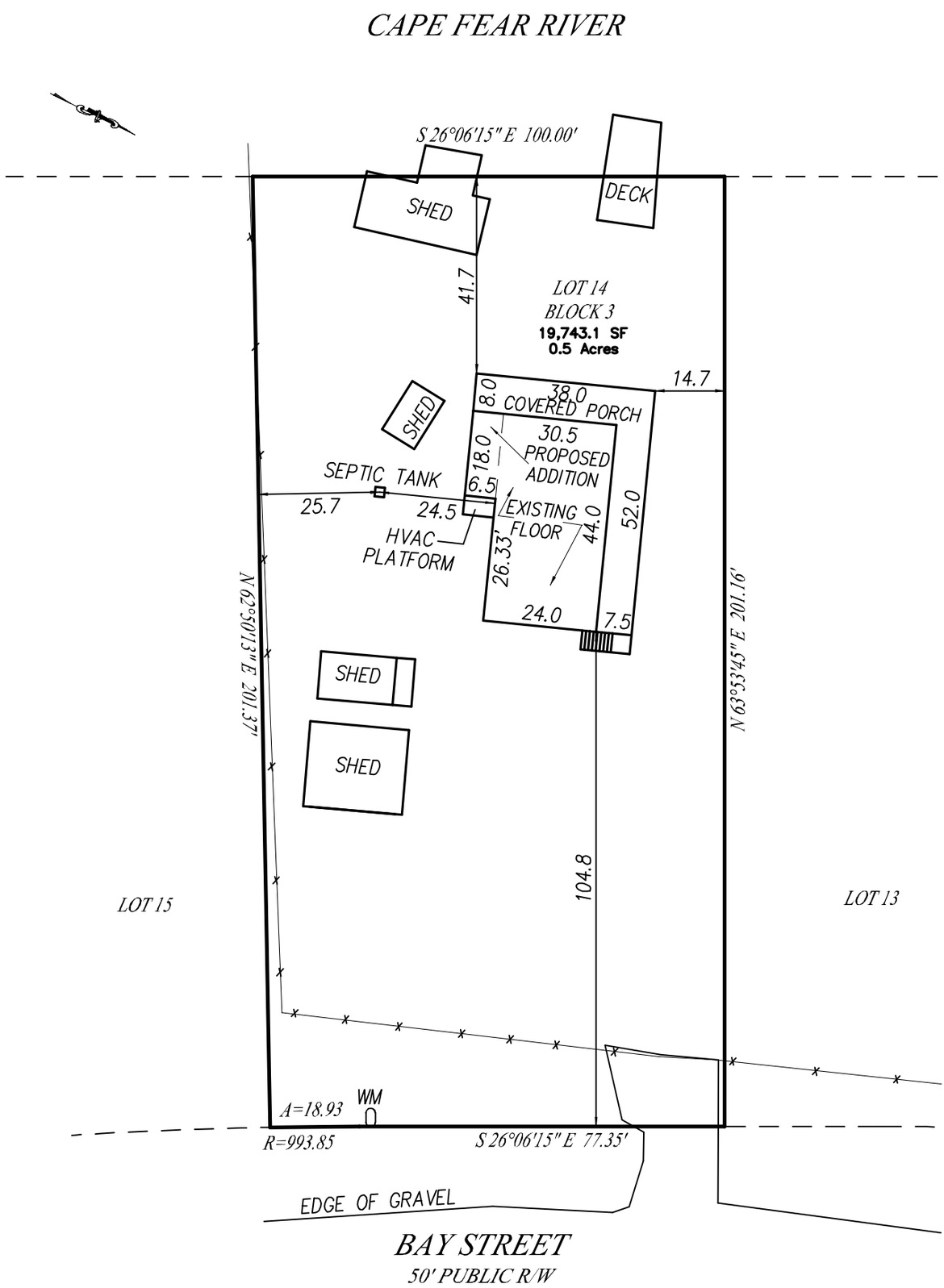

REFERENCES
BOOK OF MAPS 21 PAGE 52

THIS MAP IS NOT A CERTIFIED SURVEY AND HAS NOT BEEN REVIEWED BY A LOCAL GOVERNMENT AGENCY FOR COMPLIANCE WITH ANY APPLICABLE LAND DEVELOPMENT REGULATIONS

PLOT PLAN

PRELIMINARY PLAT
NOT FOR RECORDATION,
CONVEYANCES OR SALES

KELLUM B. BERNARD

NORTH CAROLINA PROFESSIONAL SEAL L3083 LAND SURVEYOR KELLUM B. BERNARD

LANDS OF

SAMUEL & JODI EVANS

216 BAY STREET

CAPTIAN'S LANDING PHASE 1

HARNETT COUNTY BUCKHORN TOWNSHIP NORTH CAROLINA

DATE: 05-07-20

SCALE: 1"=30'

216 BAY STREET
CARLSON KBB

BERNARD & ASSOCIATES
PROFESSIONAL LAND SURVEYORS
324 DIMOCK WAY
WAKE FOREST, NORTH CAROLINA 27587
(919) 414-3601