

North Carolina, Johnston County
 I, W. Royce Lambert, Jr., certify that this plat was drawn under my supervision from an original survey made under my supervision (said description recorded in Book 10200, Page _____ etc.) (other) that the boundaries not surveyed are clearly indicated as given from information found in Book _____ Page _____ that the rule of precision or fractional accuracy as established in Job _____ that this plat was prepared in accordance with G.S. 47-20 as amended.
 I certify to one or more of the following:
 1. That the survey creates a subdivision of land within the area of a county or municipality that has an ordinance that regulates parcels of land.
 2. That the survey is located in a portion of a county or municipality that is incorporated as to an ordinance that regulates parcels of land.
 3. Any one of the following: (1) That the survey is of an existing parcel or parcel of land or area or more existing easements and does not create a new street or change an existing street. For the purpose of this subsection, an "existing parcel" or "existing easement" is an area of land described in a single, legal description or legally recorded subdivision that has been or may be legally conveyed to a new owner by deed in its existing configuration. (2) That the survey is of an existing feature, such as a building or other structure, or natural feature, such as a watercourse. (3) That the survey is a control survey. For the purpose of this subsection, a "control survey" is a survey that provides horizontal or vertical position data for support or control of other surveys or for mapping. A control survey, by itself, cannot be used to define or convey rights or interests. (4) That the survey is of a proposed easement for a public utility as defined in G.S. 47-20.
 4. That the survey is of another category, such as the reestablishment of existing corners, a court-ordered survey, or other description or exception to the definition of subdivision.
 5. That the information available to the surveyor is such that the surveyor is unable to make a determination to the best of the surveyor's professional ability as to provisions contained in (a) through (d) above.

Witness my original signature, Record number and seal this 28th day of _____ A.D. 2020
W. Royce Lambert, Jr.
 Professional Land Surveyor
 License Number L # 3817



- ✓ Existing Steel Rod
- ✓ Existing Wood Stake
- ✓ Existing Cotton Marker Spikes
- ✓ Existing Plastic Marker Spikes
- ✓ Existing Nail
- ✓ Existing Iron Pipe
- ✓ Existing Iron Stake
- ✓ Existing Iron Stake
- ✓ Existing Iron Stake
- ✓ Existing Concrete Monument
- ✓ Existing Stake
- ✓ Existing Lightwood Stake
- ✓ Property Line
- ✓ Power Pole
- ✓ Light Pole
- ✓ Existing Pipe

LAMBERT SURVEYING INC.
 W. ROYCE LAMBERT, Jr. PLS 3817
 3732 OLD FAIRGROUND ROAD,
 ANGIER, NC. 27501
 PHONE (919)-820-1479
 (919)-894-3575

STATE OF NORTH CAROLINA, _____ COUNTY
 I, _____, REVIEW OFFICER OF _____ M.,
 _____ COUNTY, CERTIFY THAT THE MAP OR
 PLAT TO WHICH THIS CERTIFICATE IS AFFIXED MEETS
 ALL STATUTORY REQUIREMENTS FOR RECORDING.
 REVIEW OFFICER _____

STATE OF NORTH CAROLINA, _____ COUNTY
 FILED FOR REGISTRATION AT _____ M.,
 _____, 20____ IN THE REGISTER
 OF DEEDS OFFICE.
 RECORDED IN BOOK _____ PAGE _____
 REGISTER OF DEEDS _____

FLOOD PLAIN INFORMATION:
 (ZONE) _____
 MAP NUMBER: 372006E200J
 EFFECTIVE DATE: 10/31/2006

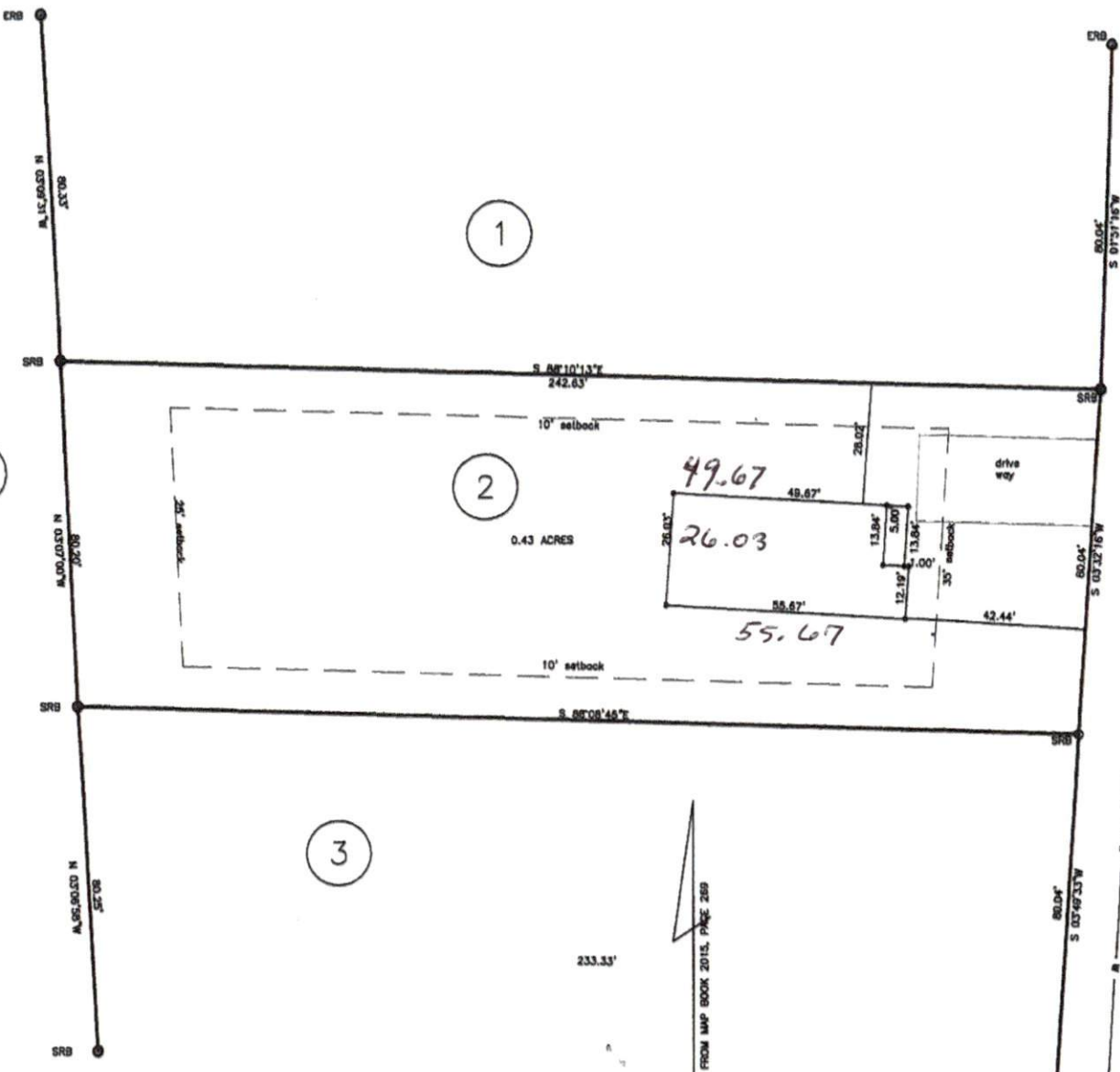

APPROXIMATE 6' WATERLINE

OUTS RD. SR # 1541 60' R/W

NORTH FROM MAP BOOK 2015, PAGE 269

MAP REFERENCE: PLAT BOOK 2020, PAGE 85
 NOTE: ALL DISTANCES ARE HORIZONTAL GROUND
 IMPROVEMENTS NOT LOCATED, UTILITIES NOT LOCATED.

SITE PLAN MAP FOR
POOLE SUBDIVISION
 TOWNSHIP NEILL'S CREEK COUNTY HARNETT
 STATE: NORTH CAROLINA DATE: 3/25/2020 SCALE: 1 IN. = 20 FT
 ZONE: DA-200M TAX PARCEL: PIN: 0872-90-4205.000

