

THIS LAYOUT IS TO BE USED AS A TRUSS PLACEMENT GUIDE ONLY.  
PLEASE REFER TO BUILDING PLANS FOR BUILDING CONSTRUCTION AND DETAILS,  
SUCH AS PLUMBING OR DUCT DROPS.

CONSTRUCTION COPY-  
FOR FIELD USE

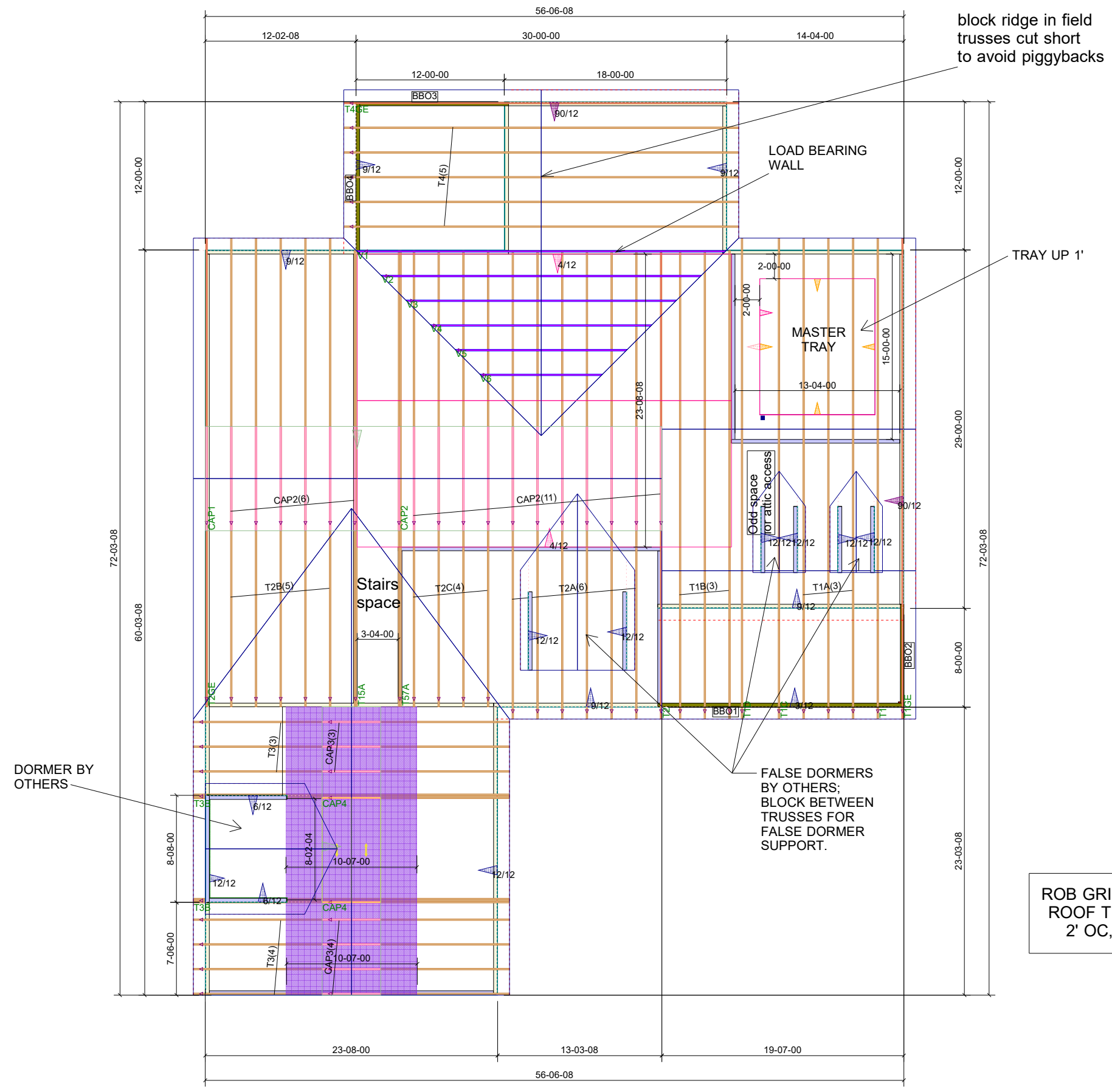

Notes:  
1. Exterior dimensions shown are assumed to be:  
 Out-to-out of stud  
 Out-to-out of sheathing  
2. Adjust truss locations as needed for plumbing and mechanical clearance. Unless otherwise noted, trusses may be shifted as long as O.C. spacing shown is not exceeded.  
3. Do not cut, drill, or otherwise damage any part of any truss without prior approval from Peak Truss.  
4. Do not approve drawings if any information herein is unclear. Once ordered trusses will be fabricated as approved.  
5. Please contact Peak Truss Builders with any questions. We are available to help any way we can. We can be reached at 919-545-5555 or sales@peaktruss.com

Roof Truss Loading per 2012 NC Residential Code  
Top Chord Live Load 20# PSF  
Top Chord Dead Load 10# PSF  
Bottom Chord Live Load 0# PSF  
Bottom Chord Dead Load 10# PSF

Trusses are designed for additional storage load wherever a 42"x24" box will fit between the webs.  
△ - This symbol denotes left end of truss as shown on truss drawings  
● - Approximate location of toilet drop. Builder please confirm.

Truss connections by others:  
⊕ - Nailed  
⊕ - Ledger

ROB GRISSOM V2  
ROOF TRUSSES  
2' OC, 1' OH

Job #	P-5824
Date Quoted:	1/31/2019 12:00:00 AM
Designer:	Sarah Billings
Client:	Rob Grissom V2 447 Carolina Oaks Ave Smithfield NC 27577
Contractor:	JE Womble and Sons 805 W Front St Lillington, NC 27546
Truss Provider:	Peak Truss Builders, LLC PO Box 340, New Hill, NC 27562