

Harnett County Department of Public Health Improvement Permit

A building permit cannot be issued with only an Improvement Permit

ISSUED TO: James & Ayonna Barnes
Kevin & Monica Champion

PROPERTY LOCATION: 1092 Old Stage Rd. S. (SR 1769)

SUBDIVISION _____ LOT # 1

NEW 70'x70' REPAIR EXPANSION

Type of Structure: 79x78 (4 bedroom/3.5 ba) w/garage

Proposed Wastewater System Type: 25% Reduction Sys.

Projected Daily Flow: 480 GPD

Number of bedrooms: 4 Number of Occupants: 8 max

Basement Yes No

Pump Required: Yes No May be required based on final location and elevations of facilities

Type of Water Supply: Community Public Well Distance from well NA feet

Permit valid for: Five years No expiration

Permit conditions: _____

Authorized State Agent: [Signature] Date: 06/10/2021 08/19/2020 SEE ATTACHED SITE SKETCH

The issuance of this permit by the Health Department in no way guarantees the issuance of other permits. The permit holder is responsible for checking with appropriate governing bodies in meeting their requirements. This site is subject to revocation if the site plan, plat, or the intended use changes. The Improvement Permit shall not be affected by a change in ownership of the site. This permit is subject to compliance with the provisions of the Laws and Rules for Sewage Treatment and Disposal and to conditions of this permit.

Construction Authorization

(Required for Building Permit)

The construction and installation requirements of Rules .1950, .1952, .1954, .1955, .1956, .1957, 1958, and 1959 are incorporated by references into this permit and shall be met. Systems shall be installed in accordance with the attached system layout.

ISSUED TO: James & Ayonna Barnes
Kevin & Monica Champion

PROPERTY LOCATION: 1092 Old Stage Rd. S. (SR 1769)

SUBDIVISION _____ LOT # 1

Facility Type: 70'x70'
79x78 (4 bedroom/3.5 ba) New Expansion Repair

Basement? Yes No Basement Fixtures? Yes No

Type of Wastewater System** 25% Reduction System (Initial) Wastewater Flow: 480 GPD

(See note below, if applicable 25% Reduction System (Repair))

Installation Requirements/Conditions	Number of trenches <u>3</u>	
Septic Tank Size <u>1250</u> gallons	Exact length of each trench <u>100</u> feet	Trench Spacing: <u>9</u> Feet on Center
Pump Tank Size <u>1250</u> gallons	Trenches shall be installed on contour at a	Soil Cover: <u>6-12</u> inches
	Maximum Trench Depth of: <u>18-24</u> inches	(Maximum soil cover shall not exceed
	(Trench bottoms shall be level to +/-1/4" in all directions)	36" above the trench bottom)
Pump Requirements: _____ ft. TDH vs. _____ GPM		Aggregate Depth: <u>NA</u> inches below pipe
		<u>NA</u> inches above pipe
Conditions: <u>Pump to D-Box Equal Distribution; Stepdown required</u>		<u>NA</u> inches total

**WATER LINES (INCLUDING IRRIGATION) MUST BE 10FT. FROM ANY PART OF SEPTIC SYSTEM OR REPAIR AREA.
NO UTILITIES ALLOWED IN INITIAL OR REPAIR DRAIN FIELD AREA.**

**If applicable: I understand the system type specified is different from the type specified on the application. I accept the specifications of this permit.

Owner/Legal Representative Signature: _____ Date: _____

This Construction Authorization is subject to revocation if the site plan, plat, or the intended use changes. The Construction Authorization shall not be transferred when there is a change in ownership of the site. This Construction Authorization is subject to compliance with the provisions of the Laws and Rules for Sewage Treatment and Disposal and to the conditions of this permit. SEE ATTACHED SITE SKETCH

Authorized State Agent: [Signature] Date: 08/19/2020 06/10/2021

ANDREW CURRAN Construction Authorization Expiration Date: 08/19/2025 06/10/2026

Harnett County Department of Public Health Site Sketch

Property Location: 1092 Old Stage Rd. S. (SR 1769)

Issued To: Kevin & Monica Champton

Subdivision _____

Lot # 1

Authorized State Agent: James & Myonna Barnes

Date: 06/10/2021
08/18/2020

ANDREW CURRAN

NOTES

- 1) DRIVEWAY SHALL BE AS PERMITTED
- 2) UTILITY ACCESS (WATER/POWER) SHALL BE DOWN EITHER PROPERTY LINE AND BEHIND SEPTIC AREA
- 3) DO NOT DRIVE/PARK SERVICE EQUIPMENT ON FRONT SEPTIC AREA

- * PUMP TO MEDIUM D-BOX W/ EQUAL DISTRIBUTION
- * ONSITE MEETING PRE-INSTALL MAY BE REQUIRED

REQUIRED UTILITY (POWER/WATER) ACCESS

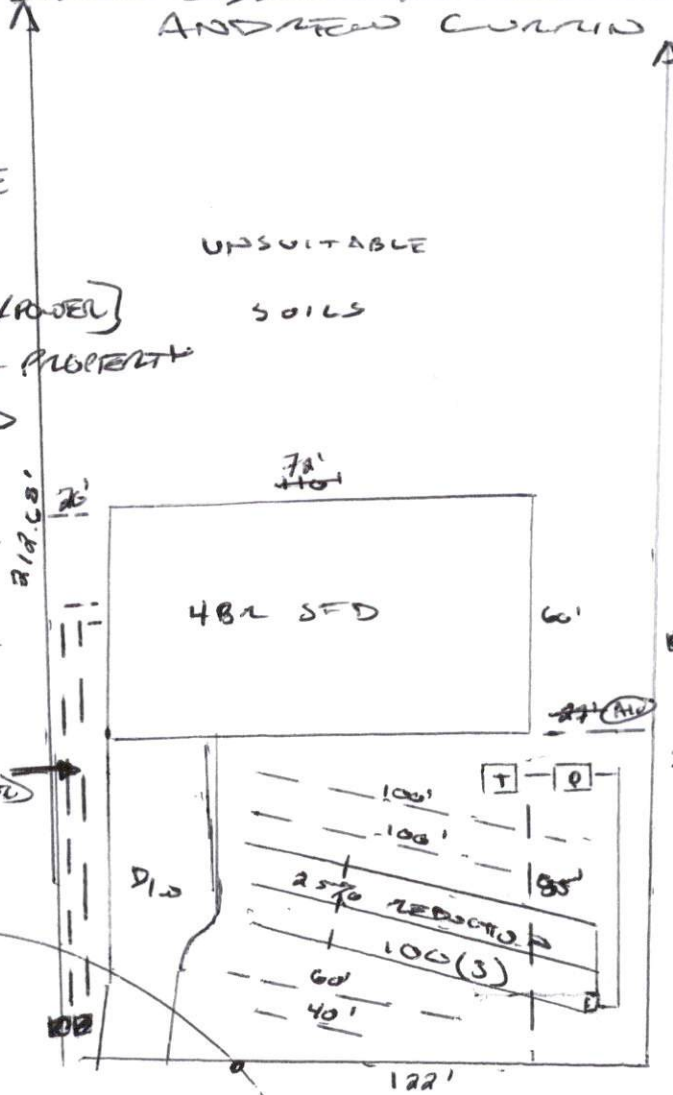

- * SYS. FLAGGED ONSITE
- * INSTALL SHALLOW (18IN) TO DEEP (24IN) TO SHALLOW (18IN) THEN STEPDOWN @ 75FT MARK AND DEEP (24IN) TO SHALLOW @ END
- * 50% REDUCTION PIPES REPAIR AREA ON SLIT 25% RED. REPAIR

TO OLD STAGE RD S. (SR 1769)