

I, MICHAEL P. GRIFFIN, certify that under my direction and supervision this map was drawn from an actual field survey; that the error of closure of the survey as calculated by coordinates is 1: 10,000+; that the area shown hereon was calculated by coordinates.

Witness my hand and seal this 23RD day of JULY 2020.

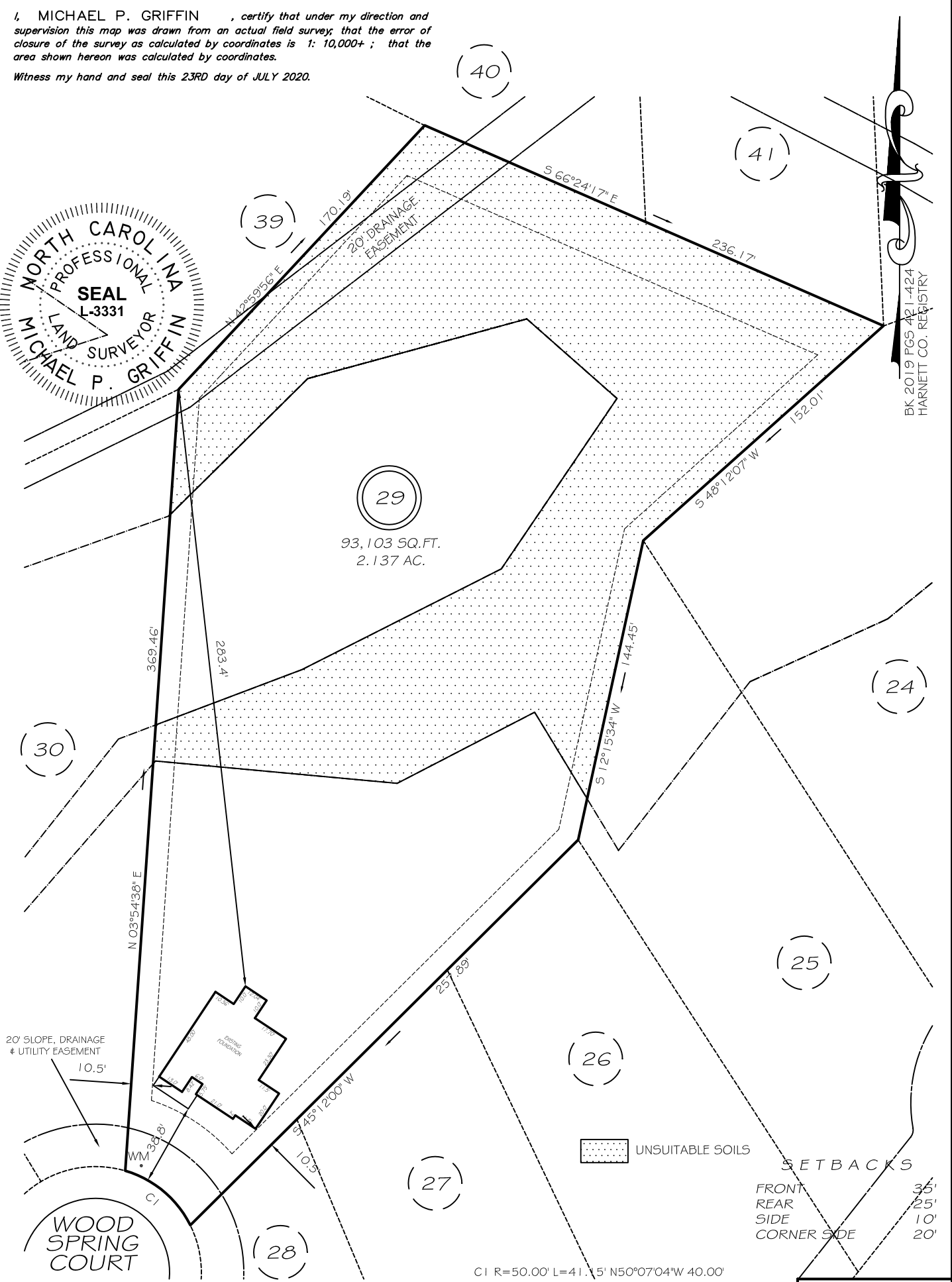

BK 2019 PG 5 421-424
HARNETT CO. REGISTRY



THIS PROPERTY IS NOT LOCATED
IN THE 100 YEAR FLOOD ZONE.

LEGEND

EIP	EXISTING IRON PIPE	FES	FLARED END SECTION
IPS	IRON PIPE SET	WM	WATER METER
RAW	RIGHT OF WAY	CO	CLEAN OUT
N/F	NOW OR FORMERLY	FH	FIRE HYDRANT
EIS	EXISTING IRON STAKE	CB	CATCH BASIN

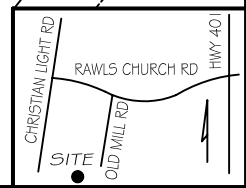

GLS GRIFFIN LAND SURVEYING, INC.
P. O. BOX 148
FUQUAY-VARINA, NC 27526
(919) - 567-1963

FOUNDATION SURVEY
FOR
DAN RYAN BUILDERS

DRAWN BY KDF

DATE 7/23/20

CHECKED BY MPG

SCALE 1" = 60'

OLDE MILL VILLAGE
LOT 29
44 WOOD SPRING COURT
NORTH CAROLINA
HARNETT CO. HECTOR'S CREEK TWSHP