

I, MICHAEL P. GRIFFIN, certify that under my direction and supervision this map was drawn from an actual field survey; that the error of closure of the survey as calculated by coordinates is 1: 10,000+; that the area shown hereon was calculated by coordinates.

Witness my hand and seal this day of MONTH 2020.

BK-2019 005 421-424
HARNETT CO. REGISTRY

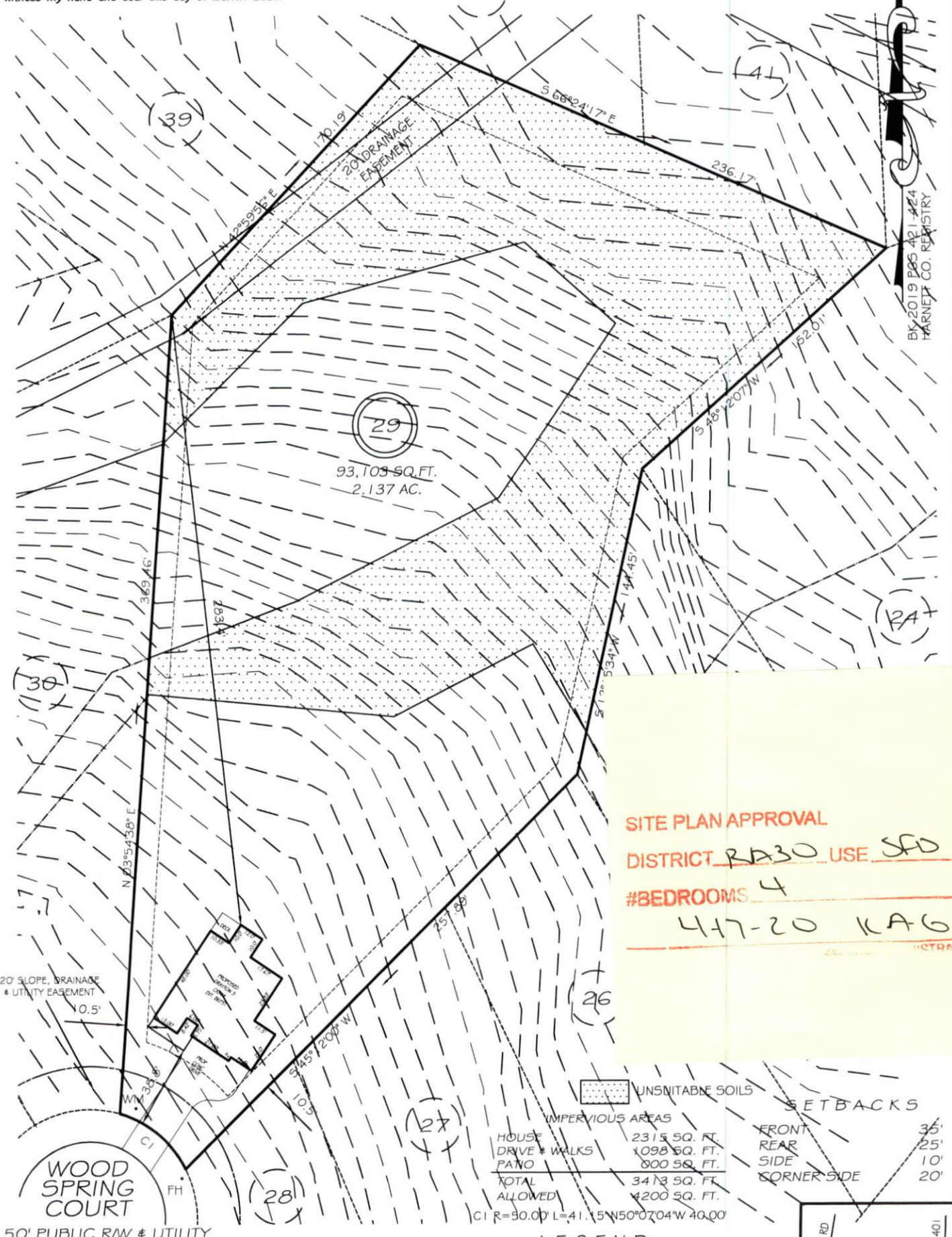

SITE PLAN APPROVAL
DISTRICT RA30 USE SFD
#BEDROOMS 4
447-20 KAG.

[Dotted Pattern]	UNSATURATED SOILS	[Dashed Line]	SETBACKS
[Stippled Pattern]	IMPERVIOUS AREAS	FRONT	35'
HOUSE	2315 SQ. FT.	REAR	25'
DRIVE & WALKS	1098 SQ. FT.	SIDE	10'
PATIO	800 SQ. FT.	CORNER SIDE	20'
TOTAL ALLOWED	4200 SQ. FT.		

LEGEND

- | | | | |
|-----|---------------------|-----|--------------------|
| EIP | EXISTING IRON PIPE | FES | FLARED END SECTION |
| IPS | IRON PIPE SET | WM | WATER METER |
| RAW | RIGHT OF WAY | CO | CLEAN OUT |
| N/F | NOW OR FORMERLY | FH | FIRE HYDRANT |
| EIS | EXISTING IRON STAKE | CB | CATCH BASIN |

PRELIMINARY
 NOT FOR RECORDATION,
 SALES OR CONVEYANCE

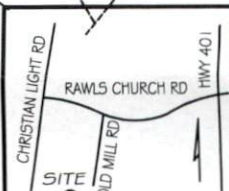

50' PUBLIC RW & UTILITY

20' SLOPE, DRAINAGE & UTILITY EASEMENT 10.5'

WOOD SPRING COURT

CI R=50.00 L=41.15 W50°07'04\"/>