

Olde Mill Village  
 4-Bedroom Septic Proposal  
 Lot #29

29

93,103 SF  
 2.137 AC

S 66°24'17"E 236.17'

S 48°12'07"W

S 12°15'34"W  
 144.45'

369.46'

257.89'

70.88'

40'

60'

Wood Spring Court  
 50' Public R/W

Drive

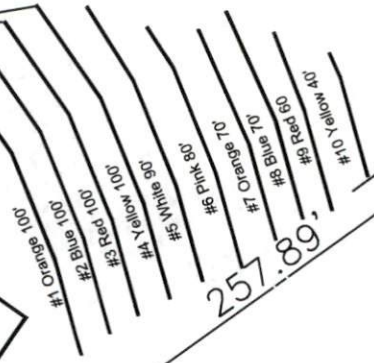

\*Preliminary Design  
 Not a Permit

If plumbing is not sufficient  
 a pump and tank may be  
 required to septic drain field.

System: Gravity to D-Box  
 Lines: 1-4 (400')  
 0.3 LTAR  
 24" Trench Bottom  
 Accepted Status System  
 Repair: Pressure Manifold  
 Lines: 5-10 (400')  
 0.3 LTAR  
 24" Trench Bottom  
 Accepted Status System

GRAPHIC SCALE  
 1" = 60'



Adams  
 Soil Consulting  
 919-414-6761  
 Job #699