

VICINITY MAP
(NO SCALE)

CURVE TABLE				
CURVE	LENGTH	RADIUS	BEARING	CHORD
C1 (REC)	47.92'	25.00'	N22°59'00"W	40.92'
C1 (MEAS)	48.04'	25.00'	N22°48'10"W	40.98'
C2 (REC)	88.27'	255.00'	N22°01'00"E	87.83'
C2 (MEAS)	88.24'	255.00'	N22°07'03"E	87.80'
C3 (REC)	39.28'	25.00'	N57°06'00"E	35.36'
C3 (MEAS)	39.20'	25.00'	N57°11'51"E	35.31'

LEGEND

- DENOTES IRON PIPE OR BREAK IN LINE
- △ DENOTES CONTROL CORNER
- BG BELOW GROUND REC RECORDED
- AG ABOVE GROUND MEAS MEASURED
- EPK EXISTING PK NAIL
- EIR EXISTING IRON REBAR
- SIR SET REBAR

NOTE - 1/2" IRON REBAR SET FLUSH W/ THE GROUND AT ALL PROPERTY CORNERS UNLESS OTHERWISE NOTED.

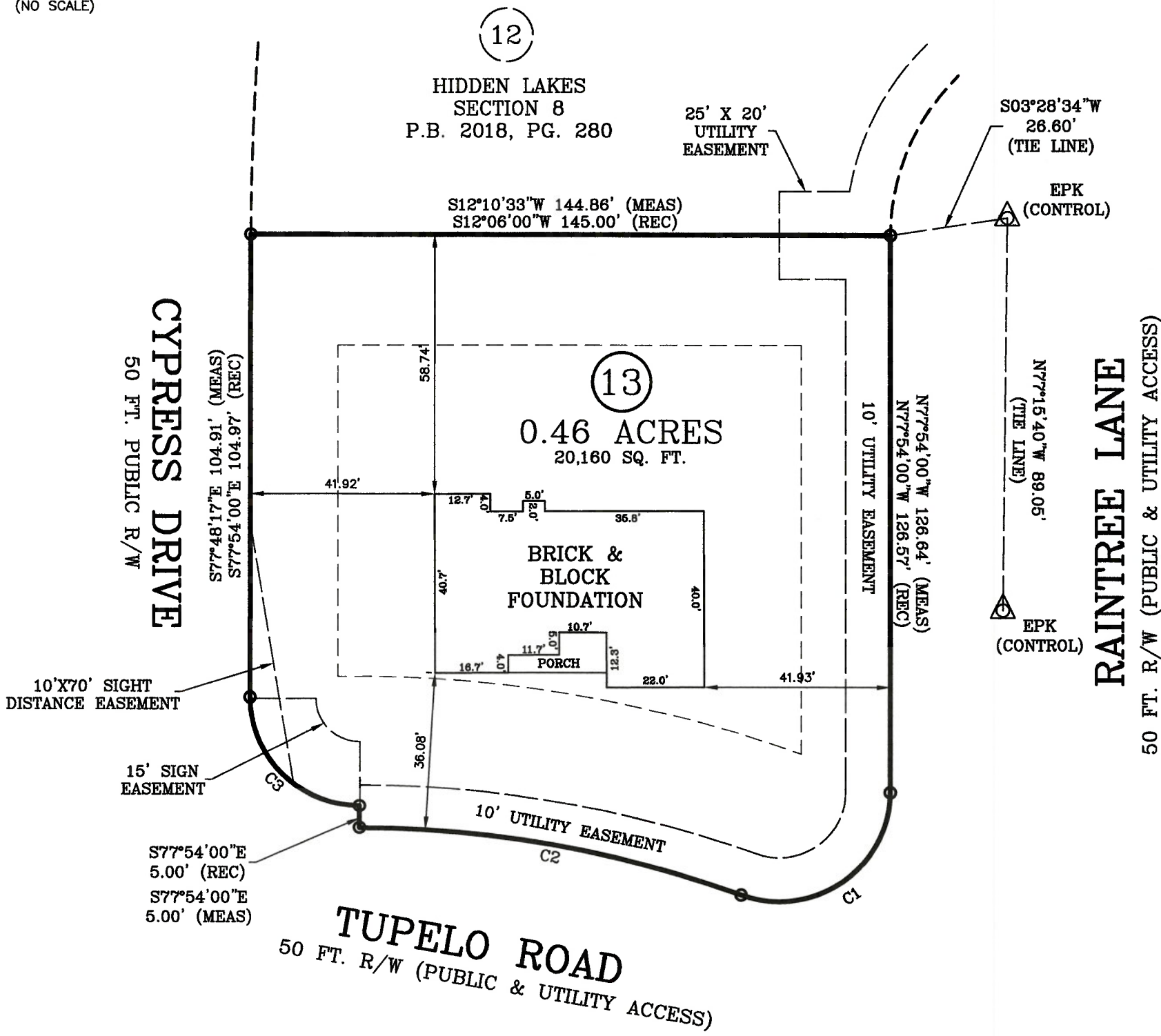
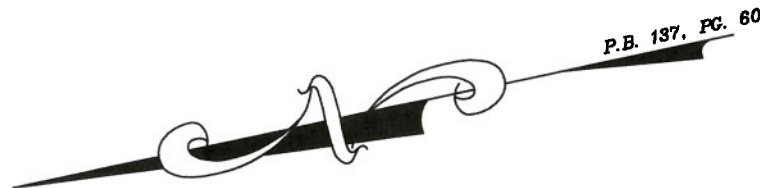

FOUNDATION SURVEY

SURVEY FOR: WELLCO CONTRACTORS INC.
 ADDRESS: TUPELO ROAD
 CITY OF: NEAR SPRING LAKE, NC
 COUNTY OF: HARNETT

TOWNSHIP OF: ANDERSON CREEK
 DATE: JUNE 16TH, 2020
 SCALE: 1" = 30'
 REFERENCE: LOT 13
 HIDDEN LAKES
 SECTION 8
 P.B. 2018, PG. 280

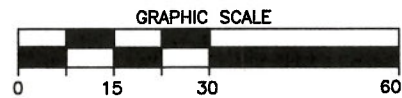

Larry King & Associates, R.L.S., P.A.
 P.O. Box 53787
 1333 Morganton Road, Suite 201
 Fayetteville, NC 28305
 Phone: (910)483-4300
 Fax: (910)483-4052
 www.LKandA.com
 NC Firm License C-0887

"I certify that this map was drawn under my supervision from an actual survey made under my supervision (deed description recorded in Plat Book 2018, Page 280 or other reference source as shown); that the boundaries not surveyed are indicated as drawn from information in Book and page as referenced above; that the ratio of precision or positional accuracy is > 1:10,000; and that this map meets the requirements of The Standards of Practice for Land Surveying in North Carolina (21 NCAC 56. 1600)."

W. Larry King 6-16-20
 W. Larry King, Professional Land Surveyor L-1339

