

GENERAL NOTES:

DO NOT CUT OR MODIFY TRUSSES.
 TRUSSES ARE SPACED 24" ON CENTER UNLESS NOTED OTHERWISE.
 REFER TO THE INDIVIDUAL TRUSS DESIGN DRAWINGS FOR THE LOCATION OF LATERAL BRACING AND MULTI-PLY CONNECTION REQUIREMENTS.
 PER ANSI TPI 1-2002 THE TRUSS ENGINEER IS RESPONSIBLE FOR TRUSS TO TRUSS CONNECTIONS AND TRUSS PLY TO PLY CONNECTIONS. THIS TRUSS PLACEMENT PLAN RECOMMENDS TRUSS TO BEARING CONNECTIONS AND TRUSS TO BEAM CONNECTIONS WHICH SHALL BE REVIEWED BY THE BUILDING DESIGNER. IT IS THE RESPONSIBILITY OF THE BUILDING DESIGNER TO RESOLVE ALL ROOF FORCES ADEQUATELY TO THE FOUNDATION.

THIS LAYOUT IS INTENDED FOR THE PURPOSE OF TRUSS LOCATION AND PLACEMENT ONLY. REFER TO THE BUILDING PLANS FOR ACTUAL BUILDING CONSTRUCTION.

ORDER #

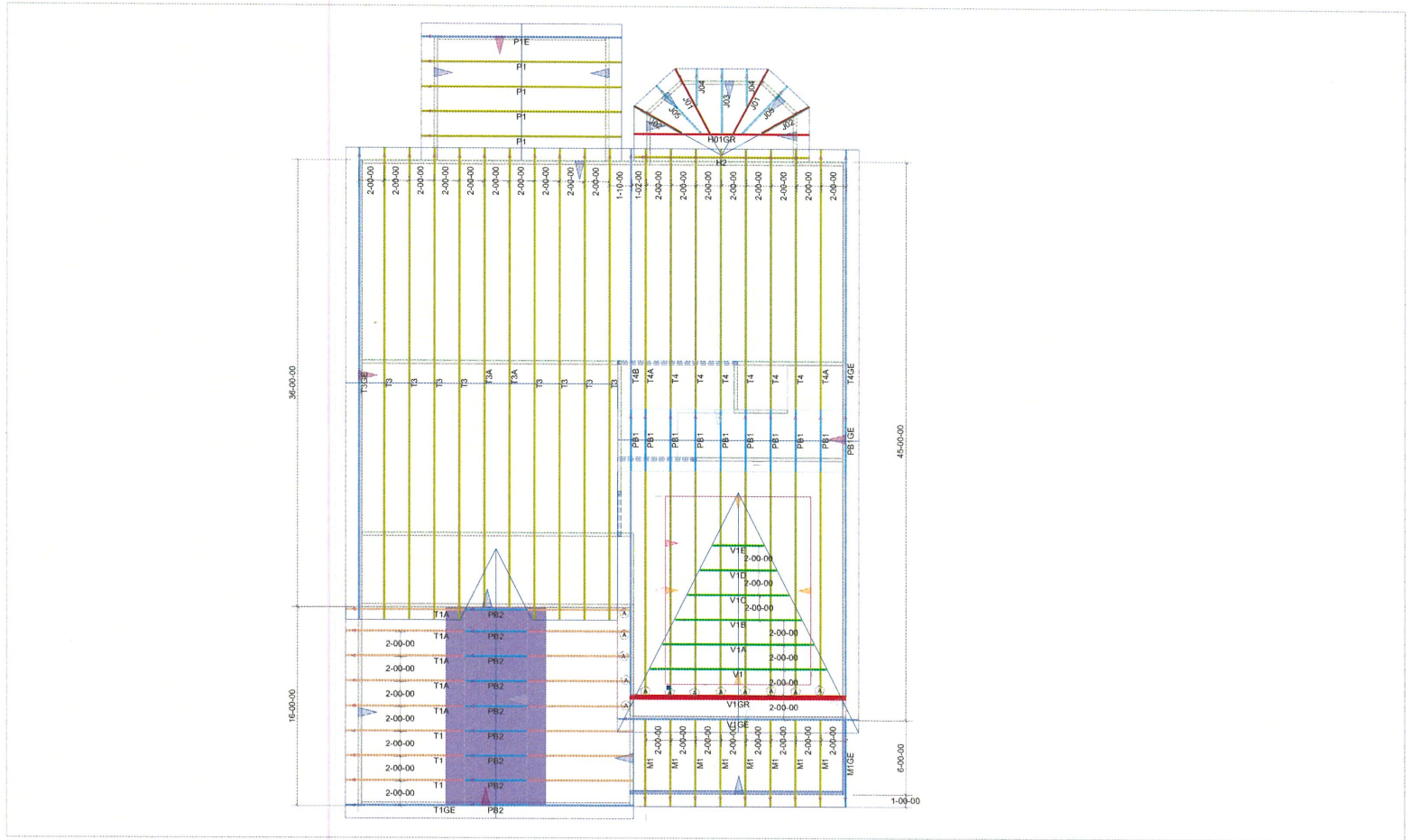

Hardware List:		
A	13	HUS26
B	999	HUS28-2
C	999	#####
D	999	#####
	999	H2.5A
	999	TBE4
	999	SUPER ANCHOR

ROOF LOADING:	
TOP LIVE:	20 PSF
TOP DEAD:	10 PSF
BOTTOM DEAD:	10 PSF
WIND SPEED:	115 MPH



DEDICATED TO QUALITY AND EXCELLENCE
 200 EMMETT ROAD
 DUNN, NORTH CAROLINA 28334
 PHONE: 910-892-8400
 FAX: 910-892-8384

PROJECT:	CL-3187		
CUSTOMER:	CAVINNESS LAND		
MODEL:	CL- 3187 W CP GOL		
SCALE:	NOT TO SCALE	P.O. NUMBER:	PO #
DRAWN BY:	User design	PRINT DATE:	truss datetime
		REV:	
		SHIP DATE:	Schd Delivery
		ORDER:	Order #

