

**DAVID MILLER, PE**

6300 Creedmoor Rd, STE 170#363

Raleigh, NC 27612

(919) 422-8932 (Office); DAVE@DMA-PA.COM

October 22,2020

Signature Home Builders, Inc

Chris Sherrod

910-985-1136 ; Larry Daughtry 910-890-9337

1209 N. Main St. ; Lillington, NC 27546

E-mailed to: csherrod.shb@gmail.com

RE: Engineering - Plan Analysis

1210 Oak Grove Church Road, Angier, NC

Johnson Residence Plan

Project No.:20DDM-0416A-2

To whom it may concern:

The undersigned (Engineer of Record - EOR) has analyzed the following for the above referenced site.

The stairway foundation is outlined on the attached drawing for the new stairway in the garage. The LVL rafter and collar beams can be attached using structural four 8 inch long Timberlok screws in lue of the (2)1/2" diameter through bolts. The stairway opening should be verified for the changes to the floor truss system.

Sincerely,

David Miller, PE

DEM/20DDM-0416A-2

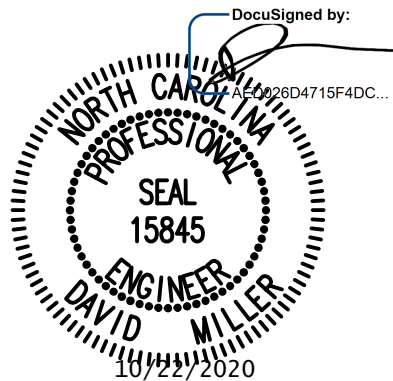



# HAYNES

## HOME PLANS, INC.

### LETTER FOR Johnson Residence

1210 Oak Grove Church Road, Angier, NC 27501  
191106B



**DAVID MILLER, PE**  
6300 CREEDMOOR RD., SUITE 170  
#363  
RALEIGH, NC 27612  
919-422-8932  
dave@dma-pa.com  
PROJECT NO.: 20DDM-0416A-2-LETTER  
  
STRUCTURAL MEMBERS ONLY

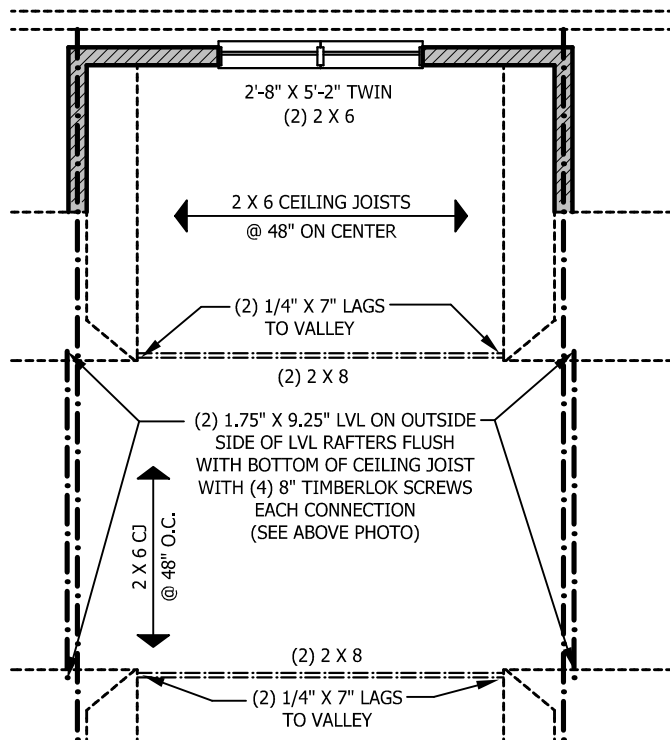
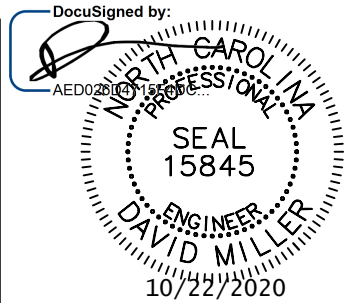

### CONNECTION CHANGE AT GARAGE DORMERS

SCALE 3/16" = 1'-0"

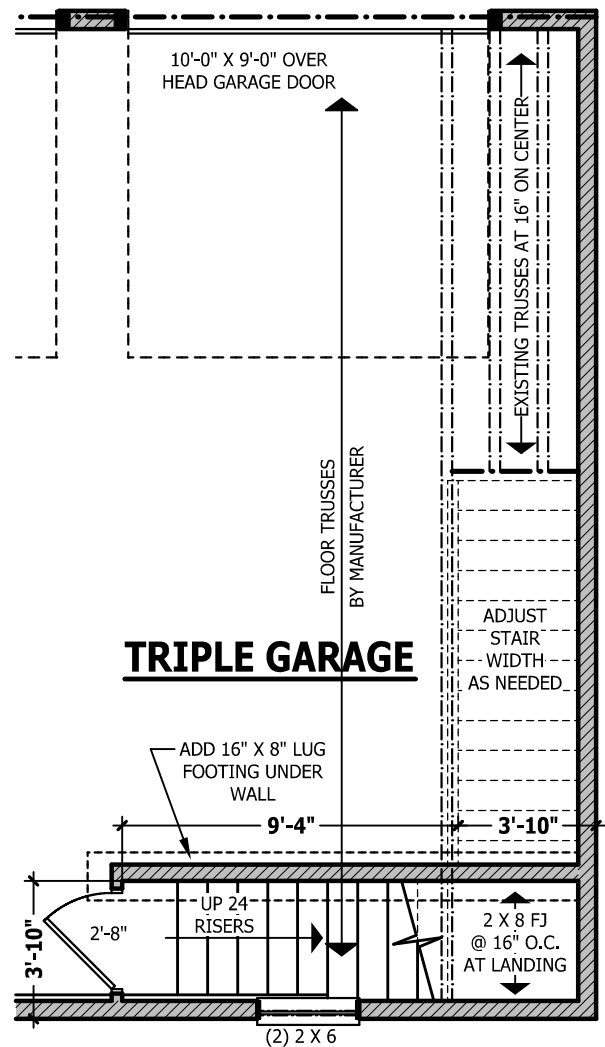

### ADDITIONAL STAIRS AT GARAGE

SCALE 3/16" = 1'-0"