

**VICINITY MAP**  
Not To Scale

SETBACKS: (PB 2019 PG 291)

- FRONT - 35'
- SIDE - 10'
- REAR - 25'
- CORNER - 20'

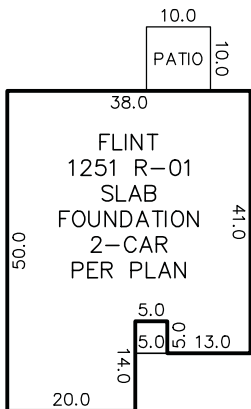
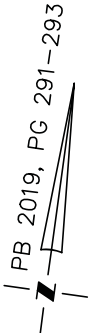
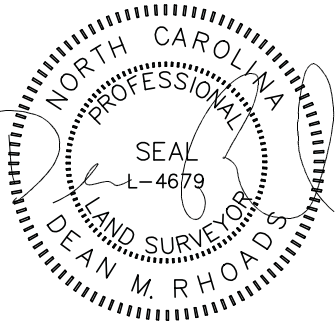

IMPERVIOUS SURFACE AREA	
DESCRIPTION	AREA (S.F.)
LOT AREA TO B/C	41,274
HOUSE	1,738
DRIVE TO R/W	707
DRIVE APRON	273
PATIO	100
LEAD WALK	74
PUBLIC WALK	0
<b>TOTAL PROPOSED</b>	<b>2,892</b>
<b>% IMPERVIOUS AREA</b>	<b>=7.0%</b>
SOD/SEEDING	
TYPE	S.F.
SOD	4,956
SEED & STRAW	4,858

N/F  
AUTUMN COURT SUBDIVISION  
B.M. 2007, PG. 5

N/F  
ALLEN MASON  
SOLID ROCK  
MINISTRIES CHURCH  
D.B. 2386, PG. 265

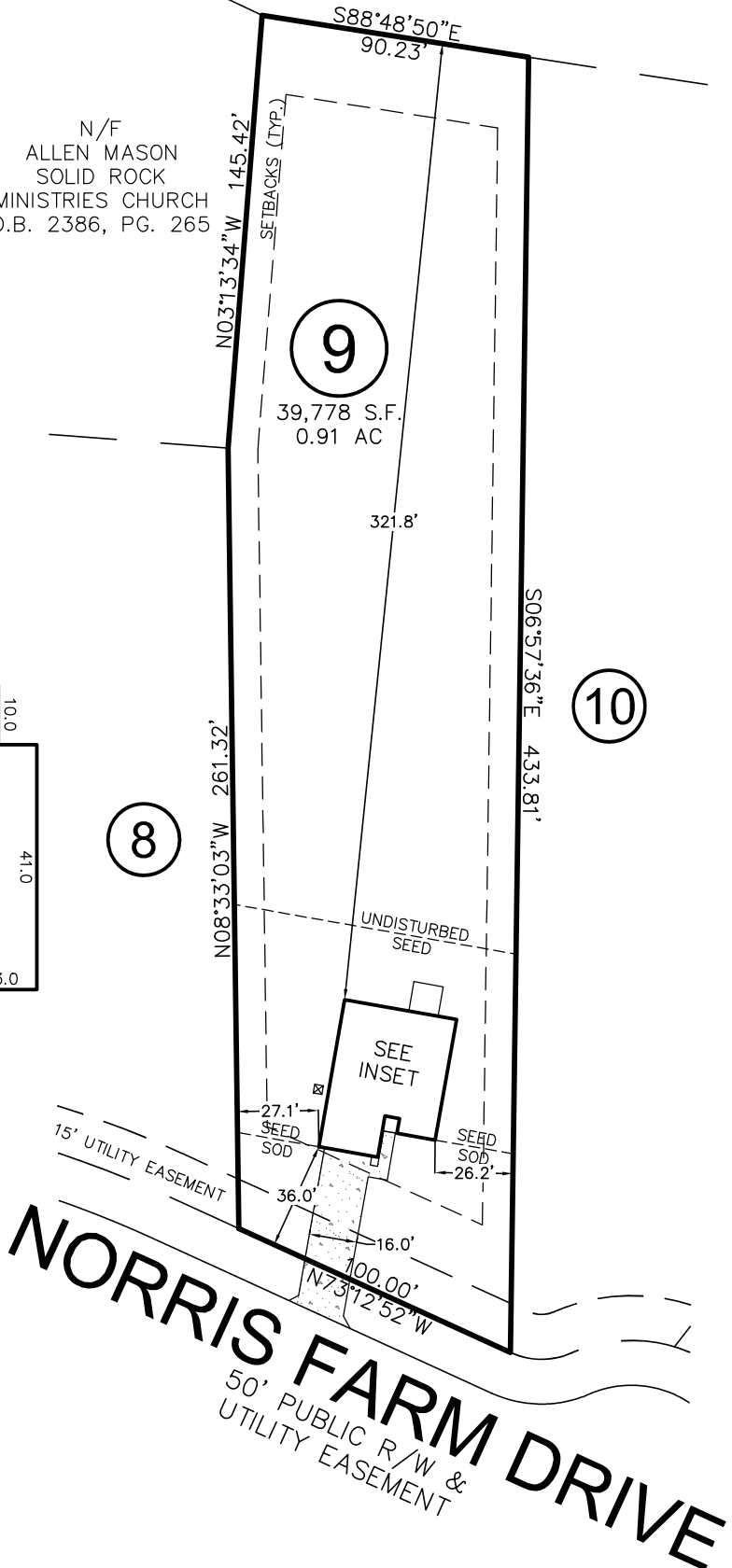

**NORRIS FARM DRIVE**  
50' PUBLIC R/W & UTILITY EASEMENT

THIS DRAWING DOES NOT REFLECT AS-BUILT INFORMATION

**PRELIMINARY PLAT**  
NOT FOR RECORDATION, CONVEYANCES, OR SALES.

THIS PROPERTY MAY BE SUBJECT TO ANY AND ALL APPLICABLE DEED RESTRICTIONS, EASEMENTS, RIGHT-OF-WAY, UTILITIES AND RESTRICTIVE COVENANTS WHICH MAY BE OF RECORD OR IMPLIED

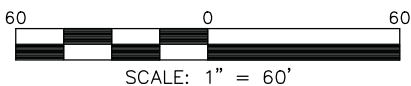

**RESIDENTIAL LAND SERVICES, PLLC.**

1917 Evans Road  
Cary, North Carolina 27513  
Phone (919) 378-9316  
Firm License # P-0873

**HOUSE LOCATION PLOT PLAN**

FOR  
#191 NORRIS FARM DRIVE  
LOT 9, NORRIS FARM SUBDIVISION

Black River Township, Harnett County, North Carolina

PROPERTY OF: TRUE HOMES  
MAP BOOK 2019 PAGE 291-293 DEED REFERENCE \_\_\_\_\_

DRAWN BY: ADP

DATE: MARCH 25, 2020