

V I C I N I T Y M A P

NORTH CAROLINA
ROBESON COUNTY

I, Robert E. Leach, II, certify that this plat was drawn under my supervision from an actual survey made under my supervision, that the ratio of precision as calculated by latitude and departures is 1/10,000, that the boundaries not surveyed are shown as broken lines plotted from information found in Map Book 2004, Page 826.

I further certify that this survey is of an existing parcel or parcels of land. Witness my original signature, license number and seal, this the 19th day of February, 2020.

Robert E. Leach, II, Professional Land Surveyor
License Number L-4869

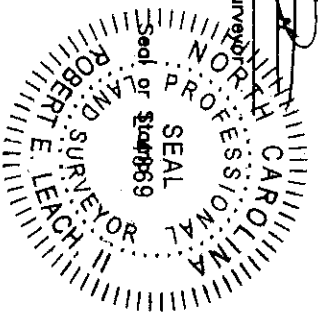

Revision(s):

—————	Boundary Lines
- - - - -	Road Right of Way Lines
— · — · —	Centerline of Road
.....	Lines not Surveyed

MB 2004/826

SITE PLAN
LOT 3

"NEW HORIZONS" SUBDIVISION
MAP BOOK 2004 PAGE 826
FOR

A & G RESIDENTIAL

UPPER LITTLE RIVER TOWNSHIP

HARNETT COUNTY

NORTH CAROLINA

DATE 02/19/2020

SCALE 1" = 30 FEET

SURVEYED BY :

ROBERT E. LEACH, II

DRAWING NO. 2019163_3

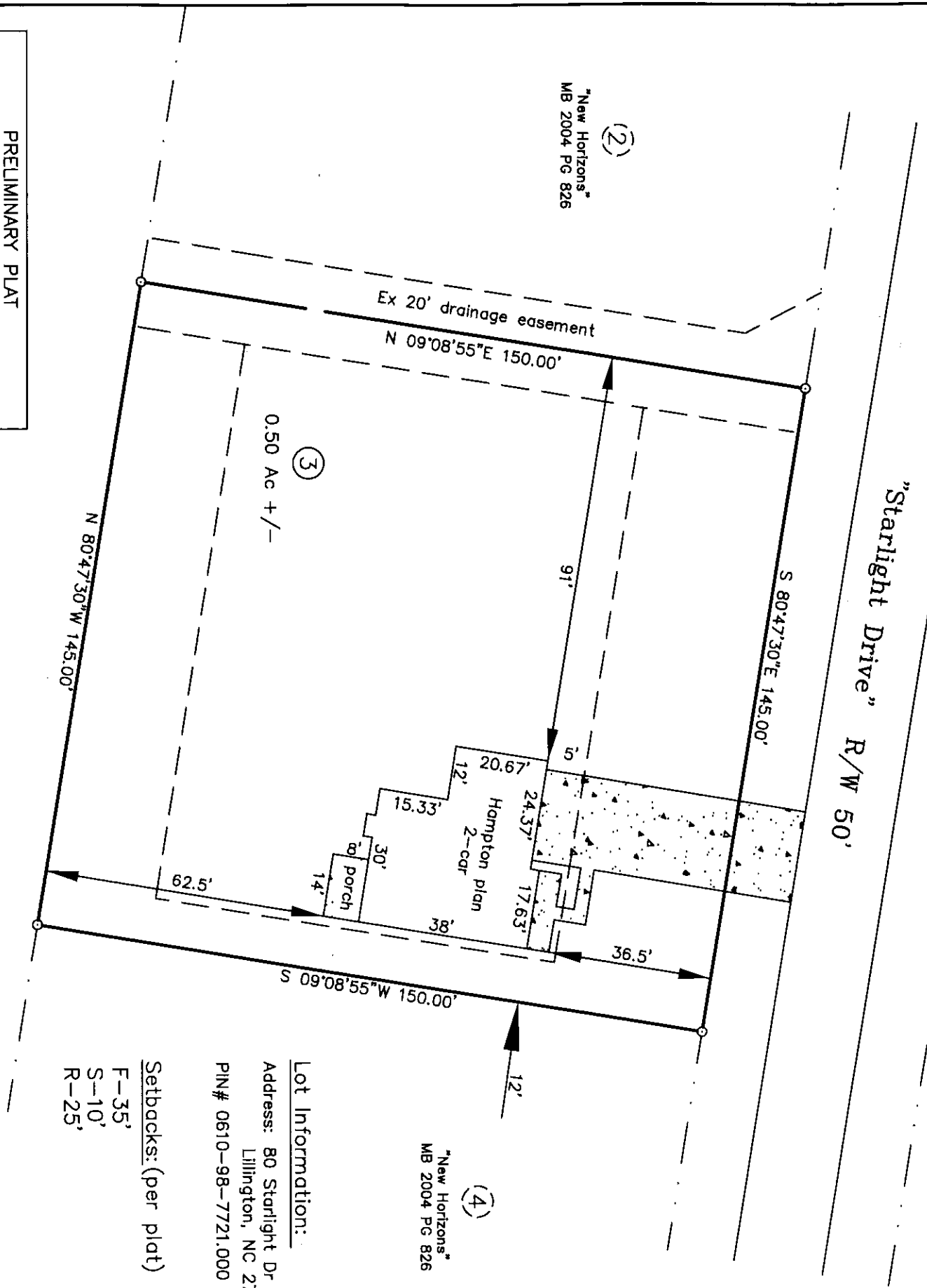

"New Horizons"
MB 2004 PG 826

"New Horizons"
MB 2004 PG 826

0.50 Ac +/-

Lot Information:

Address: 80 Starlight Dr
Lillington, NC 27546
PIN# 0610-98-7721.000

Setbacks: (per plat)

F-35'
S-10'
R-25'

PRELIMINARY PLAT
FOR ILLUSTRATIVE PURPOSES ONLY

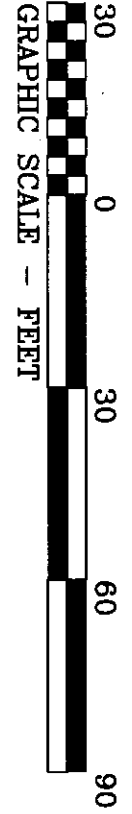

HASTY LAND SURVEYING, PLLC
102 SHANNON ROAD
RED SPRINGS, NC 28377
(910) 843-4510
FIRM LIC# P-1406